

TECHNICAL MANUAL

**UNIT AND DIRECT SUPPORT
REPAIR PARTS AND SPECIAL TOOLS LIST**

**AIR COMPRESSOR,
PORTABLE, 5 CFM
MODEL PD32T5**

NSN 4310-01-365-9013

Distribution Statement A: Approved for public release; Distribution is unlimited.

**HEADQUARTERS, DEPARTMENT OF THE ARMY
31 OCTOBER 1994**

TECHNICAL MANUAL

NO. 9-4310-394-23P

HEADQUARTERS
DEPARTMENT OF THE ARMY
WASHINGTON D.C., 31 October 1994

UNIT AND DIRECT SUPPORT MAINTENANCE
REPAIR PARTS AND SPECIAL TOOLS LIST

AIR COMPRESSOR, PORTABLE, 5 CFM
MODEL PD32T5
NSN 4310-01-365-9013

Current as of 16 September 1994

REPORTING ERRORS AND RECOMMENDING IMPROVEMENTS

You can help improve this manual if you find any mistakes or if you know of a way to improve these procedures, please let us know. Mail your letter or DA Form 2028 (Recommended Changes to Publications and Blank Forms), or DA Form 2028-2 located in the back of this manual directly to: Commander, US Army Aviation and Troop Command, ATTN: AMSAT-I-MP, 4300 Goodfellow Blvd., St Louis, MO 63120-1798. A reply will be furnished directly to you.

DISTRIBUTION STATEMENT A: Approved for public release; distribution is unlimited.

TABLE OF CONTENTS

| | Page | Illus/ Figure |
|--|------|------------------|
| Section I. INTRODUCTION | 1 | |
| Section II. REPAIR PARTS LIST | 1-1 | |
| Group 01 Compressor Assembly | 1-1 | |
| Information Plates and Decals | 1-1 | 1 |
| Air Hose and Inflation Gauge | 2-1 | 2 |
| Belt Guard, V-Belt, and Sheave | 3-1 | 3 |
| Fuel Lines and Fuel Valve | 4-1 | 4 |
| Fuel Tank | 5-1 | 5 |
| Fuel Filter | 6-1 | 6 |
| Key Switch | 7-1 | 7 |
| Air Gauge, Relief Valve, Unloader Valve, Unloader Valve Muffler, Safety Valve, and Discharge Tube | 8-1 | 8 |

TABLE OF CONTENTS - Continued

| | Page | Illus/ Figure |
|--|-------------|--------------------------|
| Compressor Oil Drain and Engine Oil Drain | 9-1 | 9 |
| Take-Up Screw | 10-1 | 10 |
| Tool Box | 11-1 | 11 |
| Vibration Mounts, Air Receiver, and Drain Cock | 12-1 | 12 |
| Wire Assemblies | 13-1 | 13 |
| Group 02 Diesel Engine | 14-1 | 14 |
| Air Cleaner, Filter Element, and Air Intake Pipe | 15-1 | 15 |
| Muffler | 16-1 | 16 |
| Recoil Starter | 17-1 | 17 |
| Flywheel Cover | 18-1 | 18 |
| Starter | 19-1 | 19 |
| Fuel Injector Valve | 20-1 | 20 |
| Fuel Injector Pump | 21-1 | 21 |
| Lube Oil Strainer | 22-1 | 22 |
| Lube Oil Pump | 23-1 | 23 |
| Regulator Bracket | 24-1 | 24 |
| Cylinder Head Cover | 25-1 | 25 |
| Cylinder Head Components | 26-1 | 26 |
| Flywheel | 27-1 | 27 |
| Crankcase Assembly | 28-1 | 28 |
| Balancer Shaft Assembly, Camshaft Assembly, and Crankshaft Assembly | 29-1 | 29 |
| Group 03 Compressor | 30-1 | 30 |
| Compressor Flywheel | 30-1 | 30 |
| Intercooler Tube | 31-1 | 31 |
| Filter Assembly, Oil Filler, and Sight Glass | 32-1 | 32 |
| Valve Head and Valve Plates | 33-1 | 33 |
| Group 04 Chassis Assembly | 34-1 | 34 |
| Handle Grips, Tire and Wheel Assemblies, and Chassis | 34-1 | 34 |
| Group 05 Bulk Materials List | Bulk-1 | |
| Section III. SPECIAL TOOLS LIST | 35-1 | |
| Group 06 Special Tools | 35-1 | 35 |
| Section IV. CROSS-REFERENCE INDEXES | I-1 | |
| National Stock Number Index | I-1 | |
| Part Number Index | I-2 | |
| Figure and Item Number Index | I-8 | |

UNIT AND DIRECT SUPPORT MAINTENANCE
REPAIR PARTS AND SPECIAL TOOLS LIST

Section I. INTRODUCTION

1. SCOPE.

This RPSTL lists and authorizes spares and repair parts; special tools; special test, measurement, and diagnostic equipment (TMDE); and other special support equipment required for performance of unit and direct support maintenance of the air compressor. It authorizes the requisitioning, issue, and disposition of spares, repair parts and special tools as indicated by the source, maintenance and recoverability (SMR) codes.

2. GENERAL.

In addition to Section I, Introduction, this Repair Parts and Special Tools List is divided into the following sections:

a. Section I. Repair Parts List. A list of spares and repair parts authorized by this RPSTL for use in the performance of maintenance. The list also includes parts which must be removed for replacement of the authorized parts. Parts lists are composed of functional groups in ascending alphanumeric sequence, with the parts in each group listed in ascending figure and item number sequence. Bulk materials are listed in item name sequence. Repair parts kits are listed separately in their own functional group within Section II. Repair parts for repairable special tools are also listed in this section. Items listed are shown on the associated illustration(s) or figure(s).

b. Section II. Special Tools List. A list of special tools, special TMDE, and other special support equipment authorized by this RPSTL (as indicated by Basis of Issue (BOI) information in DESCRIPTION AND USABLE ON CODE column) for the performance of maintenance.

c. Section IV. Cross-reference Index. A list, in National item identification number (NIIN) sequence, of all National stock numbered items appearing in the listing, followed by a list in alphanumeric sequence of all part numbers appearing in the listings. National stock numbers and part numbers are cross-referenced to each illustration figure and item number appearance. The figure and item number index lists figure and item numbers in alphanumeric sequence and cross-references NSN, FSCM and part numbers.

3. EXPLANATION OF COLUMNS (Sections II and III).

a. **Item No. (Column (1)).** Indicates the number used to identify items called out in the illustration.

b. **SMR Code (Column (2)).** The Source, Maintenance, and Recoverability (SMR) code is a 5-position code containing supply and requisitioning information, maintenance category authorization criteria, and disposition instruction, as shown in the following breakout:

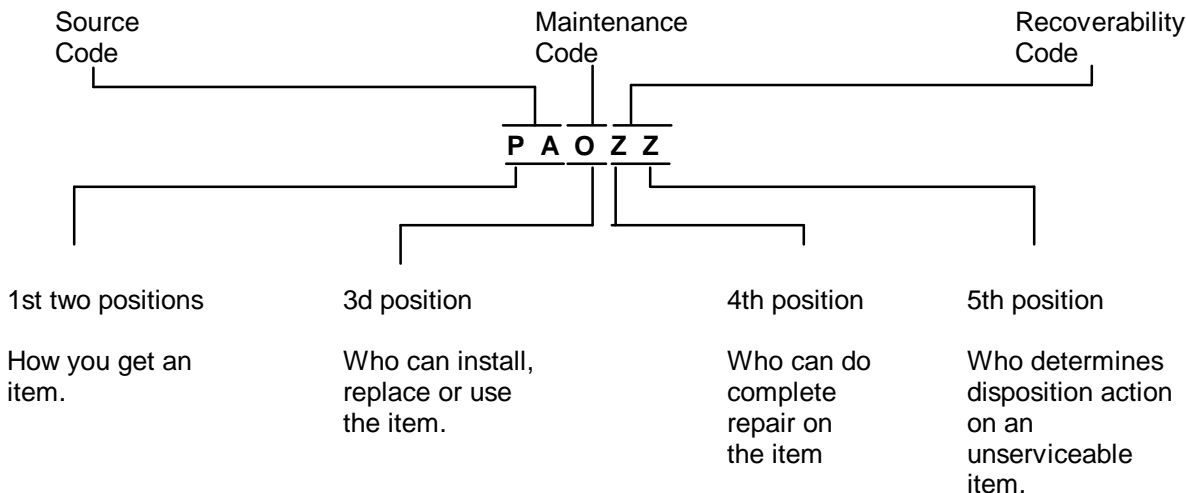

***Complete Repair:** Maintenance capacity, capability, and authority to perform all corrective maintenance tasks of the "Repair" function in a use/user environment in order to restore serviceability to a failed item.

(1) Source Code. The source code tells you how you get an item needed for maintenance, repair, or overhaul of an end item/equipment. Explanations of source codes follow.

| Code | Explanation |
|--|--|
| PA PB PC** PD PE PF PG KD KF KB | <div style="font-size: 3em; font-weight: bold; margin-left: 10px;">}</div> <p>Stocked items; use the applicable NSN to request/requisition items with these source codes. They are authorized to the category indicated by the code entered in the 3rd position of the SMR code.</p> <p>**NOTE: Items coded PC are subject to deterioration.</p> <p>Items with these codes are not to be requested/requisitioned individually. They are part of a kit which is authorized to the maintenance category indicated in the 3rd position of the SMR code. The complete kit must be requisitioned and applied.</p> |

| Code | Explanation |
|--|--|
| MO (Made at org AVUM level) | <div style="font-size: 3em; vertical-align: middle; margin-right: 10px;">}</div> <p>Items with these codes are not to be requested/requisitioned individually. They must be made from bulk material which is identified by the part number in the DESCRIPTION and USABLE ON CODE (UOC) column and listed in the Bulk Material group of the repair parts list in the RPSTL. If the item is authorized to you by the 3rd position code of the SMR code, but the source code indicates it is made at a higher level, order the item from the higher level of maintenance.</p> |
| MF (Made at DS/AVUM level) | |
| MH (Made at GS level) | |
| ML (Made at Specialized Repair Activity (SRA)) | |
| MD (Made at Depot) | |

| Code | Explanation |
|----------------------------------|---|
| AO (Assembled by org AVUM Level) | <div style="font-size: 3em; vertical-align: middle; margin-right: 10px;">}</div> <p>Items with these codes are not to be requested/requisitioned individually. The parts that make up the assembled item must be requisitioned or fabricated and assembled at the level of maintenance indicated by the source code. If the 3rd position code of the SMR code authorizes you to replace the item, but the source code indicates the items are assembled at a higher level, order the item from the higher level of maintenance.</p> |
| AF (Assembled by DS/AVUM Level) | |
| AH (Assembled by GS Category) | |
| AL (Assembled by SRA) | |
| AD (Assembled by Depot) | |

| Code | Explanation |
|---|--------------------|
| XA - - Do not requisition an "XA"-coded item. Order its next higher assembly. (Also, refer to the NOTE below.) | |
| XB - - If an "XB" item is not available from salvage, order it using the FSCM and part number given. | |
| XC - - Installation drawing, diagram, instruction sheet, field service drawing, that is identified by manufacturer's part number. | |
| XD - - Item is not stocked. Order an "XD"-coded item through normal supply channels using the FSCM and part number given, if no NSN is available. | |

NOTE

Cannibalization or controlled exchange, when authorized, may be used as a source of supply for items with the above source codes, except for those source coded "XA" or those aircraft support items restricted by requirements of AR 750-1

(2) Maintenance Code. Maintenance codes tells you the level(s) of maintenance authorized to USE and REPAIR support items. The maintenance codes are entered in the third and fourth positions of the SMR code as follows:

- (a) The maintenance code entered in the third position tells you the lowest maintenance level authorized to remove, replace, and use an item. The maintenance code entered in the third position will indicate authorization to the following levels of maintenance.

| Code | Application/Explanation |
|-------------|--------------------------------|
|-------------|--------------------------------|

C - Crew or operator maintenance done within the organization or aviation unit maintenance.

O - Organizational or aviation unit category can remove, replace, and use the item.

F - Direct support or aviation intermediate level can remove, replace, and use the item.

H - General support level can remove, replace, and use the item.

L - Specialized repair activity can remove, replace, and use the item.

D - Depot level can remove, replace, and use the item.

- (b) The maintenance code entered in the fourth position tells whether or not the item is to be repaired and identifies the lowest maintenance level with the capability to do complete repair (i.e., perform all authorized repair functions). NOTE: Some limited repair may be done on the item at a lower level of maintenance, if authorized by the Maintenance Allocation Chart (MAC) and SMR codes. This position will contain one of the following maintenance codes.

| Code | Application/Explanation |
|-------------|--------------------------------|
|-------------|--------------------------------|

O - Organizational or (aviation unit) is the lowest level that can do complete repair of the item.

F - Direct support or aviation intermediate level is the lowest level that can do complete repair of the item.

H - General Support is the lowest level that can do complete repair of the item.

L - Specialized repair activity is the lowest level that can do complete repair of the item.

D - Depot is the lowest level that can do complete repair of the item.

Z - Nonreparable. No repair is authorized.

B - No repair is authorized. (No parts or special tools are authorized for the maintenance of a "B" coded item). However, the item may be reconditioned by adjusting, lubricating, etc., at the user level.

(3) Recoverability Code. Recoverability codes are assigned to items to indicate the disposition action

on unserviceable items. The recoverability code is entered in the fifth position of the SMR Code as follows:

**Recoverability
Codes**

Application/Explanation

- Z - Nonreparable item. When unserviceable, condemn and dispose of the item at the level of maintenance shown in 3rd position of SMR Code.
- O - Repairable item. When not economically repairable, condemn and dispose of the item at organizational or aviation unit level.
- F - Repairable item. When uneconomically repairable, condemn and dispose of the item at the direct support or aviation intermediate level.
- H - Repairable item. When uneconomically repairable, condemn and dispose of the item at the general support level.
- D - Repairable item. When beyond lower level repair capability, return to depot. Condemnation and disposal of item not authorized below depot level.
- L - Repairable item. Condemnation and disposal not authorized below specialized repair activity (SRA).
- A - Item requires special handling or condemnation procedures because of specific reasons (e.g., precious metal content, high dollar value, critical material, or hazardous material). Refer to appropriate manuals/directives for specific instructions.

c. **FSCM (Column (3)).** The Federal Supply Code for Manufacturer (FSCM) is a 5-digit numeric code which is used to identify the manufacturer, distributor, or Government agency, etc. that supplies the item.

d. **PART NUMBER (Column (4)).** Indicates the primary number used by the manufacturer, (individual, company, firm, corporation, or Government activity), which controls the design and characteristics of the item by means of its engineering drawings, specifications, standards, and inspection requirements to identify an item or range of items.

NOTE

When you use an NSN to requisition an item, the item you receive may have a different part number from the part ordered.

e. **DESCRIPTION AND USABLE ON CODE (UOC) (Column (5)).** This column includes the following information:

- (1) The Federal item name and, when required, a minimum description to identify the item.
- (2) The physical security classification of the item is indicated by the parenthetical entry, e.g., Phy Sec C1 (C)-Confidential, Phy Sec CI (S)-Secret, Phy Sec CI (T)-Top-Secret.

- (3) Items that are included in kits and sets are listed below the name of the kit or set.
- (4) Spare/repair parts that make up an assembled item are listed immediately following the assembled item line entry.
- (5) Part numbers of bulk materials are referenced in this column in the line entry for the item to be manufactured/fabricated.
- (6) When the item is not used with all serial numbers of the same model, the effective serial numbers are shown on the last line(s) of the description (before UOC).
- (7) The usable on code, when applicable (reference paragraph 5, Special Information).
- (8) In the Special Tools List Section, the basis of issue (BOI) appears as the last line(s) in the entry for each special tool, special TMDE, and other special support equipment. When density of equipment supported exceeds density spread indicated in the basis of issue, the total authorization is increased proportionately.
- (9) The statement "END OF FIGURE" appears just below the last item description in Column (5) for a given figure in both Section II and Section III.

f. **QTY (Column (6)).** The QTY (quantity per figure) column indicates the quantity of the item used in the breakout shown on the illustration figure, which is prepared for a functional group, subfunctional group, or an assembly. A "V" appearing in the column in lieu of a quantity indicates that the quantity is variable and may vary from application to application.

4. **EXPLANATION OF COLUMNS (SECTION IV).**

a. **NATIONAL STOCK NUMBER (NSN) INDEX.**

(1) **STOCK NUMBER Column.** This column lists the NSN in national item identification number (NIIN) sequence. The NIIN consists of the last nine digits of the NSN, i.e. When using this column to locate an item, ignore the first four digits of the NSN. However, the complete NSN should be used when ordering items by stock number.

(2) **FIG. Column.** This column lists the number of the figure where the item is identified/located. The figures are in numerical order in Section II and Section III.

(3) **ITEM Column.** The item number identifies the item associated with the figure listed in the adjacent FIG. column. This item is also identified by the NSN listed on the same line.

b. **PART NUMBER INDEX.** Part numbers in this index are listed in ascending alphanumeric sequence (i. e., vertical arrangement of letter and number combinations which place the first letter or digit of each group in order A through Z, followed by the numbers 0 through 9, and each following letter or digit in like order).

(1) **FSCM column.** The Federal Supply Code for Manufacturer (FSCM) is a 5-digit numeric code used to identify the manufacturer, distributor, or Government agency/activity that supplies the item.

(2) **PART NUMBER Column.** Indicates the primary number used by the manufacturer (individual, firm, corporation, or Government activity), which controls the design and characteristics of the item by means of its engineering drawings, specifications, standards, and inspection requirements to identify an item or range of items.

(3) **STOCK NUMBER Column.** This column lists the NSN for the associated part number and manufacturer identified in the PART NUMBER and FSCM columns to the left.

(4) **FIG. Column.** This column lists the number of the figure where the item is identified/located in Section II and Section III.

(5) **ITEM Column.** The item number is that number assigned to the item as it appears in the figure referenced in the adjacent figure number column.

c. FIGURE AND ITEM NUMBER INDEX.

(1) **FIG. Column.** This column lists the number of the figure where the item is identified/located in Section II and Section III.

(2) **ITEM Column.** The item number is that number assigned to the item as it appears in the figure referenced in the adjacent figure number column.

(3) **STOCK NUMBER Column.** This column lists the NSN for the item.

(4) **FSCM Column.** The Federal Supply Code for Manufacturer (FSCM) is a 5-digit numeric code used to identify the manufacturer, distributor, or Government agency/activity that supplies the item.

(5) **PART NUMBER Column.** Indicates the primary number used by the manufacturer (individual, firm, corporation, or Government activity), which controls the design and characteristics of the item by means of its engineering drawings, specifications, standards, and inspection requirements to identify an item or range of items.

5. SPECIAL INFORMATION.

a. **USABLE ON CODE.** The usable on code appears in the lower left corner of the Description column heading. Usable on codes are shown as "UOC:..." in the Description Column (justified left) on the last line of the applicable item description/nomenclature. Uncoded items are applicable to all models.

Code
FHH

Used On
PD32T5

b. **Fabrication Instructions.** Bulk materials required to manufacture items are listed in the Bulk Material Functional Group of this RPSTL. Part numbers for bulk materials are also referenced in the description column of the line item entry for the item to be manufactured/fabricated. Detailed fabrication instructions for items source codes to be manufactured or fabricated are found in TM 9-4310-394-13.

c. **Assembly Instructions.** Detailed assembly instructions for items source coded to be assembled from component spare/repair parts are found in TM 9-4310-394-13. Items that make up the assembly are listed immediately following the assembly item entry or reference is made to an applicable figure.

d. **Kits.** Line item entries for repair parts kits appear in a group in Section II (see table of contents).

e. **Index Numbers.** Items which have the word BULK in the figure column will have an index number shown in the item number column. This index number is a cross-reference between the National Stock Number/Part Number Index and the bulk material list in Section II.

f. **Associated Publications.** The publication(s) listed below pertain to the air compressor and its components:

| Publication | Short Title |
|------------------|---|
| TM 9-4310-394-13 | Operator's, Unit, and Direct Support Maintenance Manual |

6. HOW TO LOCATE REPAIR PARTS.

a. **When National Stock Numbers or Part Numbers are NOT Known.**

(1) **First.** Using the table of contents, determine the assembly or subassembly group to which the item belongs. This is necessary since figures are prepared for assembly groups and subassembly groups, and listings are divided into the same groups.

(2) **Second.** Find the figure covering the assembly group or subassembly group to which the item belongs.

(3) **Third.** Identify the item on the figure and note the item number.

b. **When National Stock Number or Part Number is Known:**

(1) **First.** Using the of National Stock Number and Part Numbers, find the pertinent National Stock Number or Part Number. The NSN index is in National Item Identification Number (NIIN) sequence (see 4.1(1)). The part numbers in the Part Number index are listed in ascending alphanumeric sequence (see paragraph 4.b). Both indexes cross-reference you to the illustration figure and item number of the item you are looking for.

(2) **Second.** After finding the figure and item number, verify that the item is the one you are looking for, then locate the item number in the repair parts list for the figure.

7. ABBREVIATIONS. Abbreviations used in this manual are listed in MIL-STD-12.

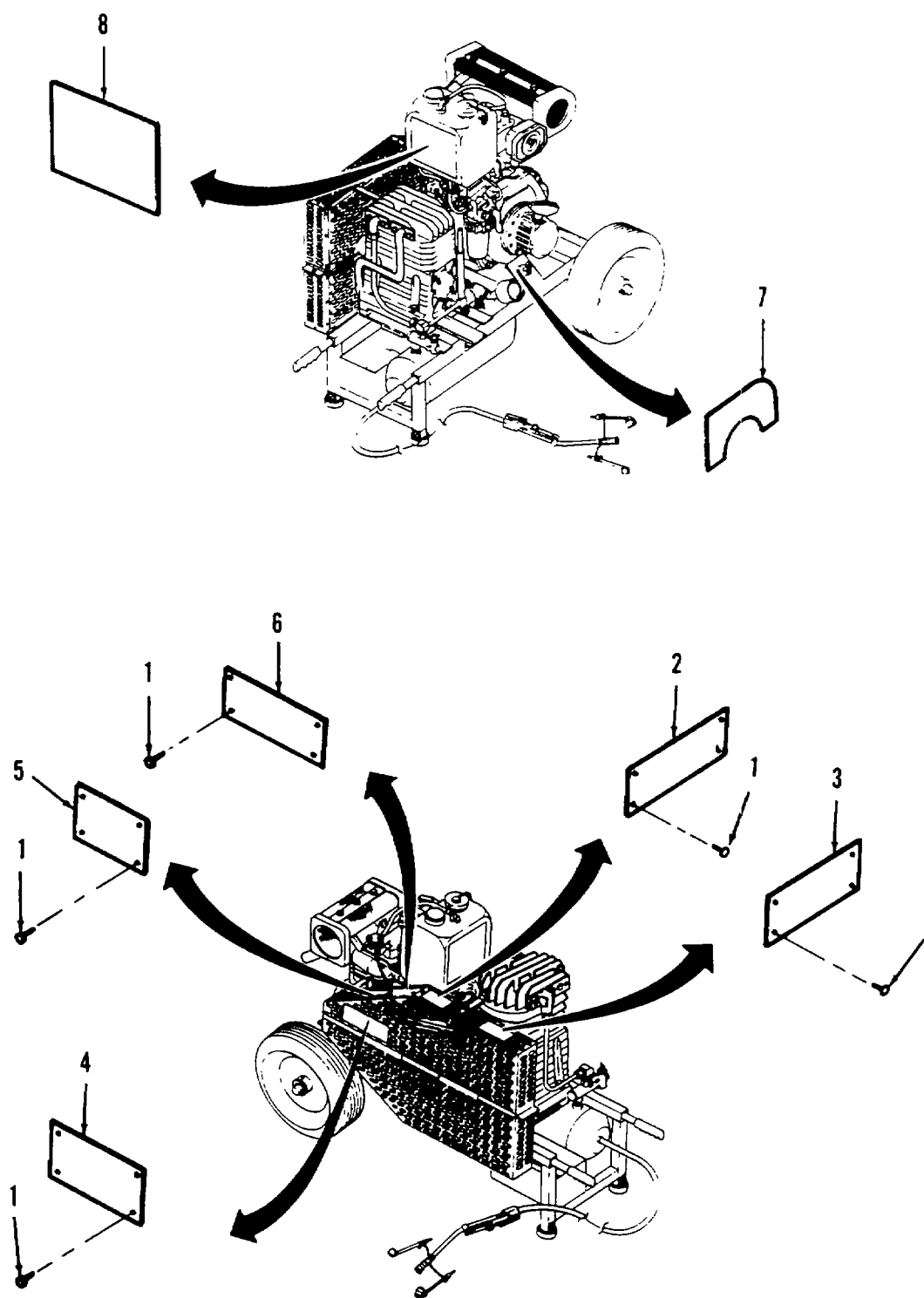

Figure 1. Information Plates and Decals

| SECTION II | | TM9-4310-394-23P | | | |
|--------------------------------------|----------|------------------|-------------|--------------------------------------|-----|
| (1) | (2) | (3) | (4) | (5) | (6) |
| ITEM NO | SMR CODE | FSCM | PART NUMBER | DESCRIPTION AND USABLE ON CODES(UOC) | QTY |
| GROUP 01 COMPRESSOR ASSEMBLY | | | | | |
| FIG. 1 INFORMATION PLATES AND DECALS | | | | | |
| 1 | PAOZZ | 39428 | 97517A015 | RIVET 1/8 X 265 LONG | 20 |
| 2 | XDOZZ | 55921 | QAB342 | IDENTIFICATION PLAT | 1 |
| 3 | XDOZZ | 55921 | QAB343 | INFORMATION PLATE | 1 |
| 4 | XDOZZ | 55921 | QAB344 | CAUTION PLATE SOUND LEVEL | 1 |
| 5 | XDOZZ | 55921 | QAB346 | LABEL, WARNING | 1 |
| 6 | XDOZZ | 55921 | QAB345 | SHIPPING DATA PLATE | 1 |
| 7 | XDOZZ | 55921 | QAB340 | DECAL, KEY SWITCH | 1 |
| 8 | XDOZZ | 55921 | QAB341 | DECAL, FUEL TANK | 1 |

END OF FIGURE

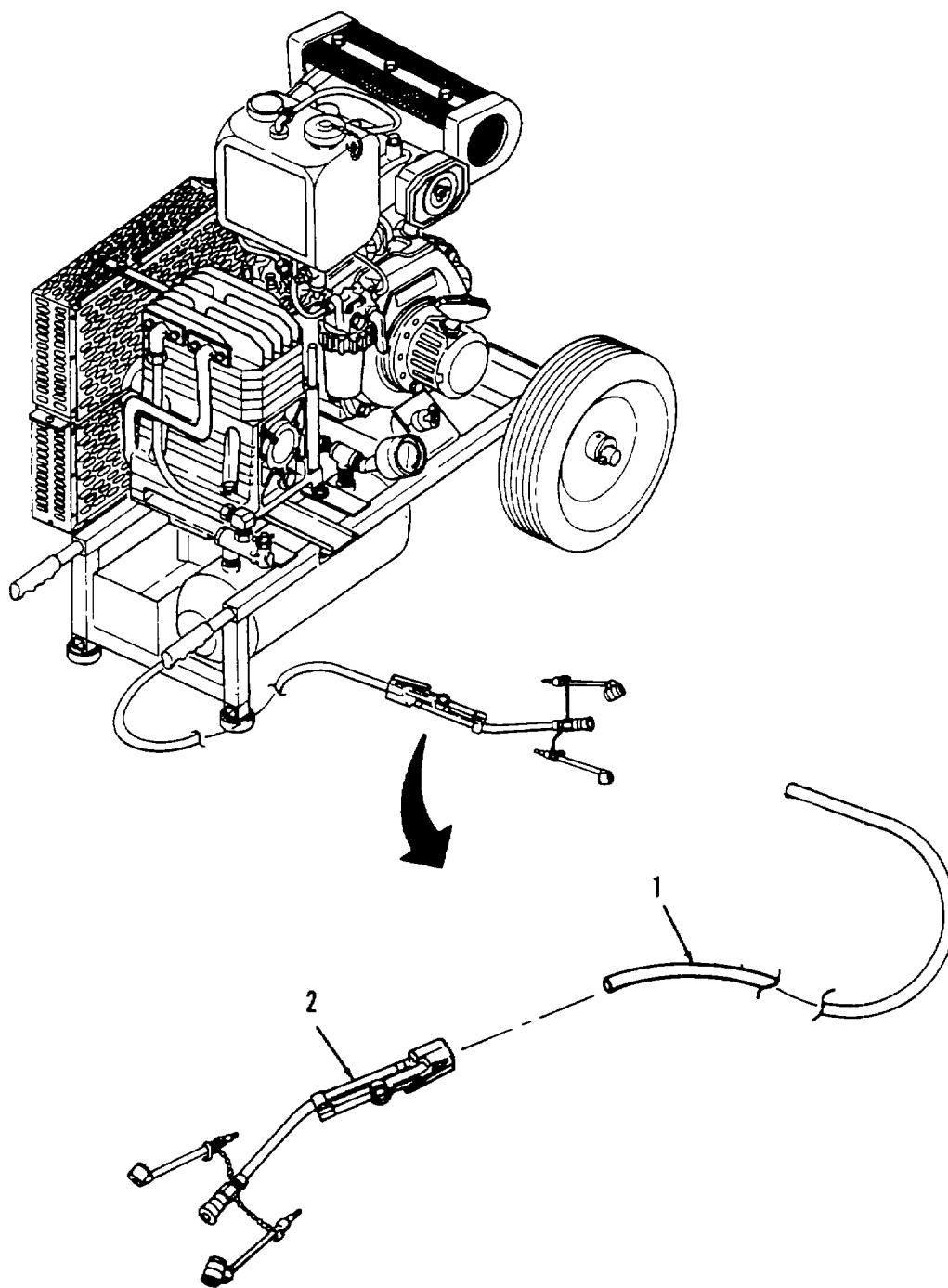

Figure 2. Air Hose and Inflation Gauge

| SECTION II | | TM9-4310-394-23P | | | |
|-------------------------------------|----------|------------------|-------------|--------------------------------------|-----|
| (1) | (2) | (3) | (4) | (5) | (6) |
| ITEM NO | SMR CODE | FSCM | PART NUMBER | DESCRIPTION AND USABLE ON CODES(UOC) | QTY |
| GROUP 01 COMPRESSOR ASSEMBLY | | | | | |
| FIG. 2 AIR HOSE AND INFLATION GAUGE | | | | | |
| 1 | PAOZZ | 55921 | VR331 | HOSE, AIR 50 FEET LONG | 1 |
| 2 | PAOZZ | 94894 | GIJ-J2-1506 | GAUGE, INFLATION | 1 |

END OF FIGURE

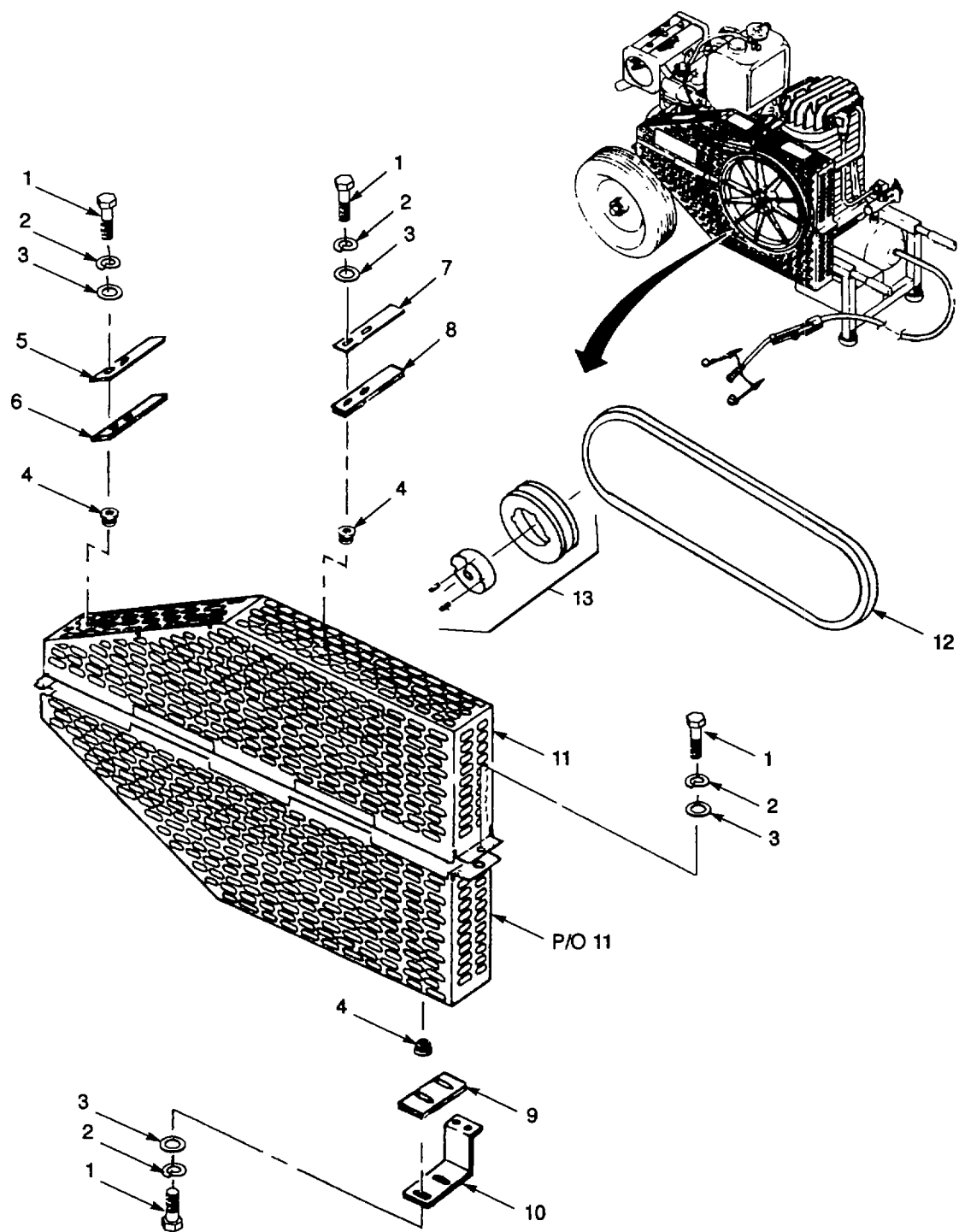

Figure 3. Belt Guard, V-Belt, and Sheave.

| SECTION II | | TM9-4310-394-23P | | | |
|--------------------------------------|----------|------------------|-------------|--|-----|
| (1) | (2) | (3) | (4) | (5) | (6) |
| ITEM NO | SMR CODE | FSCM | PART NUMBER | DESCRIPTION AND USABLE ON CODES(UOC) | QTY |
| GROUP 01 COMPRESSOR ASSEMBLY | | | | | |
| FIG. 3 BELT GUARD, V BELT AND SHEAVE | | | | | |
| 1 | PAOZZ | 96906 | MS90725-1 | SCREW,CAP,HEXAGON H 1/4-20 X 3/8..... IN LONG | 12 |
| 2 | PAOZZ | 96906 | MS35338-139 | WASHER,LOCK 1/4 IN | 12 |
| 3 | PAOZZ | 96906 | MS271BS-9 | WASHER,FLAT 1/4 IN | 12 |
| 4 | PAOZZ | 19738 | 9654-08 | NUTSERT 1/4-20 | 12 |
| 5 | XDOZZ | 55921 | CAF2289 | BRACKET, BELT GUARD TOP,..... COMPRESSOR SIDE | 1 |
| 6 | XDOZZ | 55921 | CA1304 | RUBBER GASKET COMPRESSOR TO..... BELTGUARD BRACKET | 1 |
| 7 | XDOZZ | 55921 | CAF2288 | BRACKET, BELT GUARD TOP, ENGINE ... SIDE..... | 1 |
| 8 | XDOZZ | 55921 | CA1305 | RUBBER GASKET ENGINE TO BELTGUARD BRACKET | 1 |
| 9 | XDOZZ | 55921 | CA1306 | RUBBER GASKET BOTTOM BELTGUARD BRACKET | 1 |
| 10 | XDOZZ | 55921 | CAF2277 | BRACKET, BELT GUARD BOTTOM..... | 1 |
| 11 | XDOOO | 55921 | CAF2296 | BELTGUARD ASSE MBLY | 1 |
| 12 | PAOZZ | 96906 | MS39255-A61 | BELT, V A61 | 1 |
| 13 | PAOZZ | 71956 | 119195 | SHEAVE A/B GROOVE, 3.2 P.D..... | 1 |

END OF FIGURE

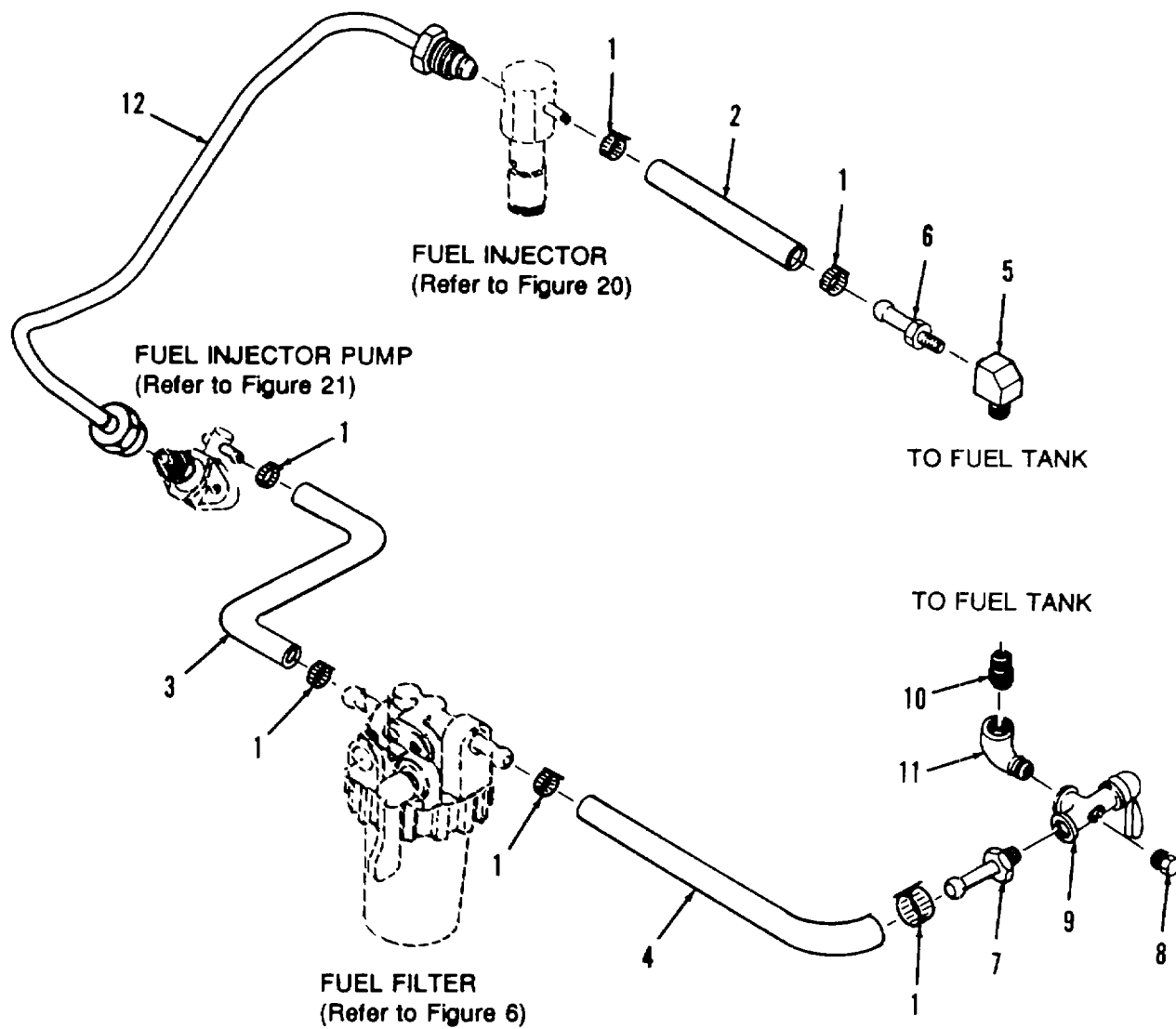

Figure 4. Fuel Lines and Fuel Valve

| SECTION II | | TM9-4310-394-23P | | | | |
|----------------------------------|----------|------------------|--------------|---|-----|--|
| (1) | (2) | (3) | (4) | (5) | (6) | |
| ITEM NO | SMR CODE | FSCM | PART NUMBER | DESCRIPTION AND USABLE ON CODES(UOC) | QTY | |
| GROUP 01 COMPRESSOR ASSEMBLY | | | | | | |
| FIG. 4 FUEL LINES AND FUEL VALVE | | | | | | |
| 1 | PAOZZ | 96906 | MS35842-10 | CLAMP,HOSE GEAR TYPE | 6 | |
| 2 | MOOZZ | 55921 | VA1220 | FUEL LINE HOSE MAKE FROM HOSE, PN ... | 1 | |
| | | | | H05703, 3/16 ID X 16.00 IN LG | | |
| 3 | MOOZZ | 55921 | VA1221B | FUEL INJECTOR LINE MAKE FROM HOSC ... | 1 | |
| | | | | PN H05705, 5/16 ID X 9.00 IN LG | | |
| 4 | MOOZZ | 55921 | VA1221A | FUEL FILTER LINE MAKE FROM HOSE PN .. | 1 | |
| | | | | H05705, 5/16 ID X 8.00 IN LG | | |
| 5 | PAOZZ | 96906 | MS51952-1 | ELBOW,PIPE 1/8 NPT, 90 DEG, BRASS | 1 | |
| 6 | PAOZZ | 79470 | 1541 | CONNECTOR, HOSE END 1/8 MPT | 1 | |
| 7 | PAOZZ | 79470 | 1555 | CONNECTOR, HOSE END 1/4 MPT | 1 | |
| 8 | PAOZZ | 96906 | MS20913-2 | PLUG,PIPE | 1 | |
| 9 | PAOZZ | 31493 | 302WV3 | VALVE,BALL | 1 | |
| 10 | PAOZZ | 96906 | MS51872-20 | NIPPLE,PIPE 1/4 IN, BRASSS | 1 | |
| 11 | PAOZZ | 96906 | MS51952-2 | ELBOW,PIPE 1/4 NPT BRASS, 90 DEGREE... | 1 | |
| 12 | PBOZZ | OAK42 | 114250-59800 | PIPE,FUEL INJECTION | 1 | |

END OF FIGURE

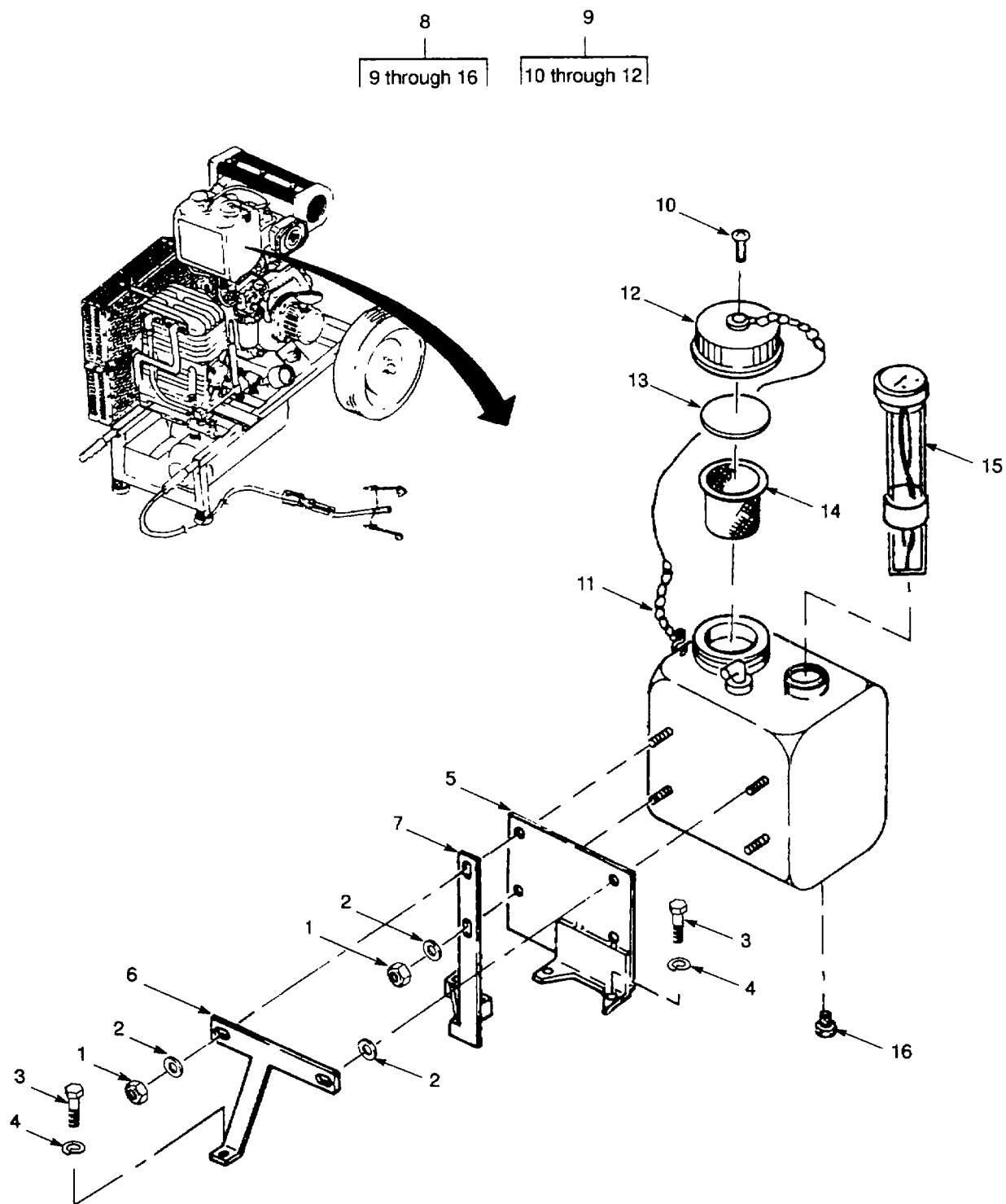

Figure 5. Fuel Tank.

| SECTION II | | TM9-4310-394-23P | | | |
|------------------------------|----------|------------------|---------------|--|-----|
| (1) | (2) | (3) | (4) | (5) | (6) |
| ITEM NO | SMR CODE | FSCM | PART NUMBER | DESCRIPTION AND USABLE ON CODES(UOC) | QTY |
| GROUP 01 COMPRESSOR ASSEMBLY | | | | | |
| FIG. 5 FUEL TANK | | | | | |
| 1 | PAOZZ | 96906 | MS51922-17 | NUT,SELF-LOCKING,HE 3/8-16 | 4 |
| 2 | PAOZZ | 96906 | MS27183-56 | WASHER, FLAT 3/8 IN | 5 |
| 3 | PAOZZ | 96906 | MSS51474-0925 | SCREW, HEX HEAD 8MM X 100 LONG | 2 |
| 4 | PAOZZ | 96906 | MS35338-140 | WASHER,LOCK 5/16 IN | 2 |
| 5 | XDOZZ | 55921 | CAF2274 | BRACKET, FUEL TANK | 1 |
| 6 | XDOZZ | 55921 | CAF2286 | BRACKET, FUEL TANK | 1 |
| 7 | XDOZZ | 55921 | CAF2273 | BRACKET, FUEL FILTR | 1 |
| 8 | XDOOO | 86823 | FT30545 | FUEL TANK, 12 GAL | 1 |
| 9 | XDOOO | 86823 | A-21951-1A | CAP WITH CHAIN | 1 |
| 10 | XDOZZ | 86823 | 153915 | RIVET TRUSS HEAD, 3/32 DIA X 3/16 LG | 1 |
| 11 | XDOZZ | 86823 | 156601 | CHAIN CADMIUM PLATED, 6 IN LG..... | 1 |
| 12 | XDOZZ | 86823 | 150911 | FILLER CAP | 1 |
| 13 | PAOZZ | 86823 | 30545-25 | GASKET NEOPRENE, W/VENT HOLE, 06..... | 1 |
| 14 | XDOZZ | 86823 | T-17-4 | THK X 281 DIA..... | |
| 15 | XDOZZ | 86823 | N40300A-8-1 2 | STRAINER ELEMENT,SE | |
| 16 | PAOZZ | 96906 | MS20913-2 | FUEL GAUGE | 1 |
| | | | | PLUG,PIPE | 1 |

END OF FIGURE

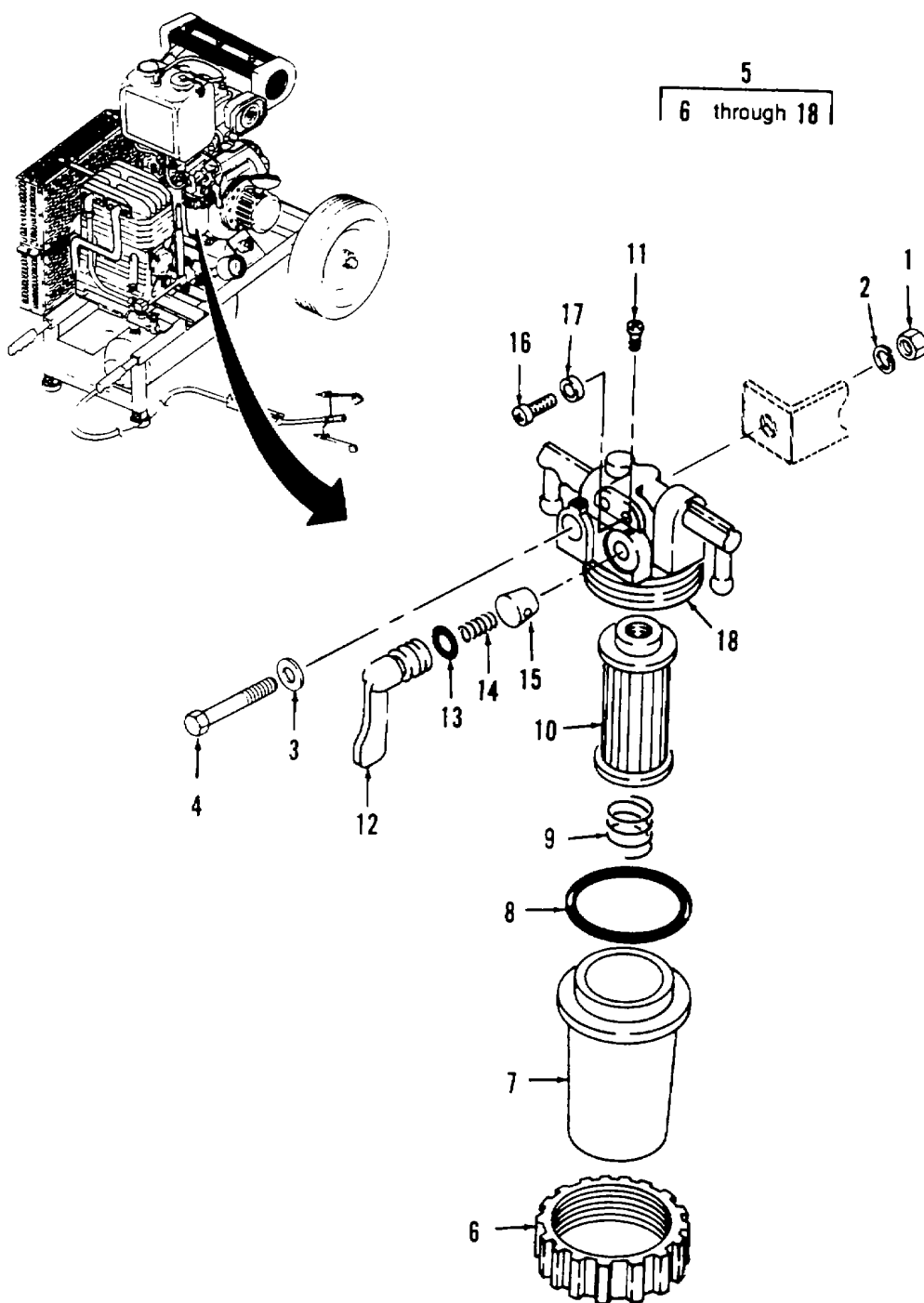

Figure 6. Fuel Filter

| SECTION II | | TM9-4310-394-23P | | | |
|------------------------------|----------|------------------|-----------------|---|-----|
| (1) | (2) | (3) | (4) | (5) | (6) |
| ITEM NO | SMR CODE | FSCM | PART NUMBER | DESCRIPTION AND USABLE ON CODES(UOC) | QTY |
| GROUP 01 COMPRESSOR ASSEMBLY | | | | | |
| FIG. 6 FUEL FILTER | | | | | |
| 1 | PAOZZ | 96906 | MS35649-2252B | NUT, HEX 1/4-20 | 1 |
| 2 | PAOZZ | 96906 | MS35338-139 | WASHER, LOCK 1/4 IN | 1 |
| 3 | PAOZZ | 96906 | MS27183-9 | WASHER, FLAT 1/4 IN | 1 |
| 4 | PAOZZ | 80204 | B1821BH025C250N | SCREW, CAP, HEXAGON H 1/4-20 X 2-1/2..... | 1 |
| | | | | LONG | |
| 5 | XDOOO | OAK42 | 114250-55500 | FUEL FILTER | 1 |
| 6 | XDOZZ | OAK42 | 110250-55610 | RING | 1 |
| 7 | XDOZZ | OAK42 | 121254-55510 | BODY | 1 |
| 8 | PAOZZ | OAK42 | 102103-55520 | PACKING | 1 |
| 9 | PAOZZ | OAK42 | 121250-55620 | SPRING | 1 |
| 10 | PAOZZ | OAK42 | 124550-55700 | ELEMENT | 1 |
| 11 | XDOZZ | OAK42 | 104200-55750 | SCREW | 1 |
| 12 | XDOZZ | OAK42 | 104200-55341 | HANDLE, FUEL COCK | 1 |
| 13 | PAOZZ | OAK42 | 24311-240100 | PACKING | 1 |
| 14 | PAOZZ | OAK42 | 104200-55330 | SPRING, VALVE | 1 |
| 15 | PAOZZ | OAK42 | 104200-55321 | VALVE, TAPER | 1 |
| 16 | XDOZZ | OAK42 | 101720-55750 | PLUG, AIR VENT | 2 |
| 17 | PAOZZ | OAK42 | 23418-060000 | GASKET | 2 |
| 18 | XDOZZ | OAK42 | 171056-55730 | BODY | 1 |

END OF FIGURE

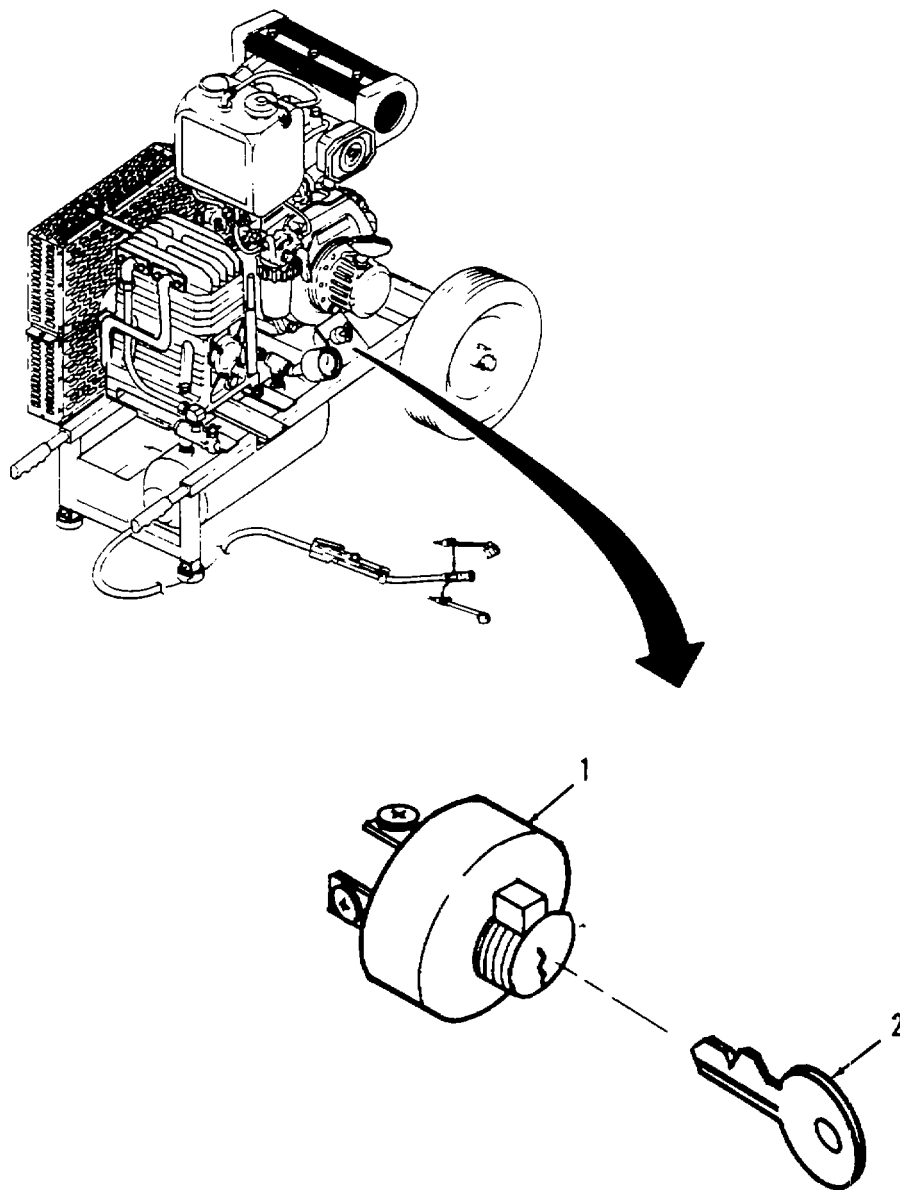

Figure 7. Key Switch

| SECTION II | | TM9-4310-394-23P | | | |
|------------------------------|----------|------------------|--------------|--------------------------------------|-----|
| (1) | (2) | (3) | (4) | (5) | (6) |
| ITEM NO | SMR CODE | FSCM | PART NUMBER | DESCRIPTION AND USABLE ON CODES(UOC) | QTY |
| GROUP 01 COMPRESSOR ASSEMBLY | | | | | |
| FIG. 7 KEY SWITCH | | | | | |
| 1 | XDOZZ | OAK42 | 121400-91251 | KEY SWITCH STARTER | 1 |
| 2 | XDOZZ | OAK42 | 933110-00301 | KEY | 1 |

END OF FIGURE

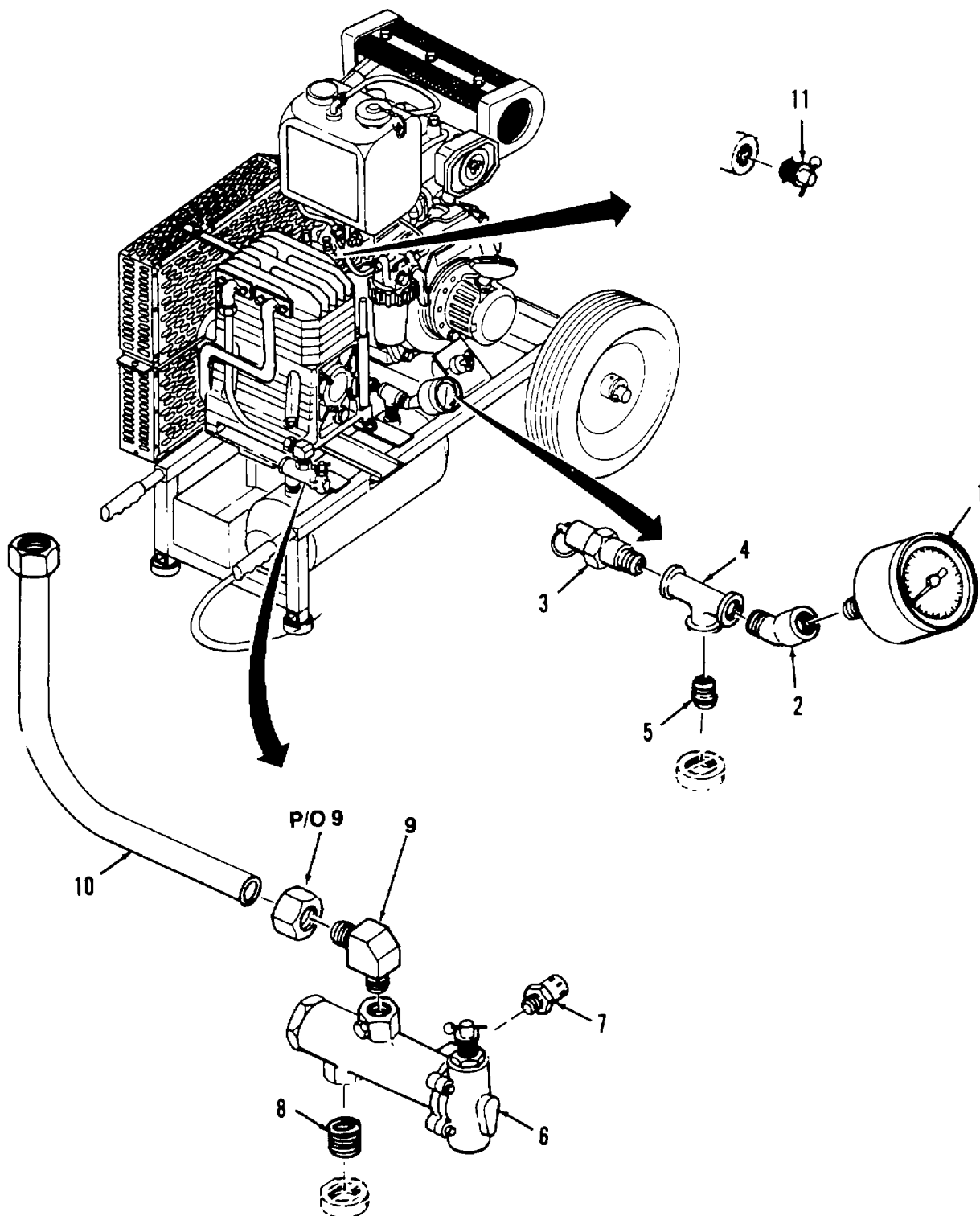

Figure 8. Air Gauge, Relief Valve, Unloader Valve, Unloader Valve Muffler, Safety Valve, and Discharge Tube

| SECTION II | | TM9-4310-394-23P | | | |
|--|----------|------------------|-------------|--|-----|
| (1) | (2) | (3) | (4) | (5) | (6) |
| ITEM NO | SMR CODE | FSCM | PART NUMBER | DESCRIPTION AND USABLE ON CODES(UOC) | QTY |
| GROUP 01 COMPRESSOR ASSEMBLY | | | | | |
| FIG. 8 AIR GAUGE, RELIEF VALVE, UNLOADER VALVE, UNLOADER VALVE MUFFLER, SAFETY VALVE, AND DISCHARGE FUEL | | | | | |
| 1 | PAOZZ | 55921 | VA323 | AIR GAUGE 2 IN. DIA, 1/4 M1PT | 1 |
| 2 | PAOZZ | 96906 | MS39231-2 | ELBOW,PIPE 1/4 IN. X 45 DEG., GAIV..... | 1 |
| 3 | PAOZZ | 58818 | ST25-210 | RELIEF VALVE 1/4 MPT | 1 |
| 4 | XDOZZ | 79470 | C3709X4 | TEE,PIPE 1/4 IN..... | 1 |
| 5 | PAOZZ | 96906 | MS51953-25 | NIPPLE,PIPE 1/4 IN. CLOSE..... | 1 |
| 6 | PBOZZ | 58818 | LGM-20F | UNLOADER VALVE | 1 |
| 7 | PBOZZ | 58818 | M20053-1 | MUFFLER | 1 |
| 8 | PAOZZ | 96906 | MS51953-78 | NIPPLE,PIPE 1/2 IN., CLOSE | 1 |
| 9 | PAOZZ | 96906 | MS39207-6 | ELBOW, COMPRESSION 1/2 MPT X 1/2 | 2 |
| 10 | PBOZZ | 55921 | OFD226 | OD TUBE | 1 |
| 11 | PAOZZ | 58818 | ST25-70 | TUBE, DISCHARGE 1/2 IN. OD, COPPER | 1 |
| | | | | TUBE..... | |
| | | | | VALVE, SAFETY 1/4 MPT, 70 PSI | 1 |

END OF FIGURE

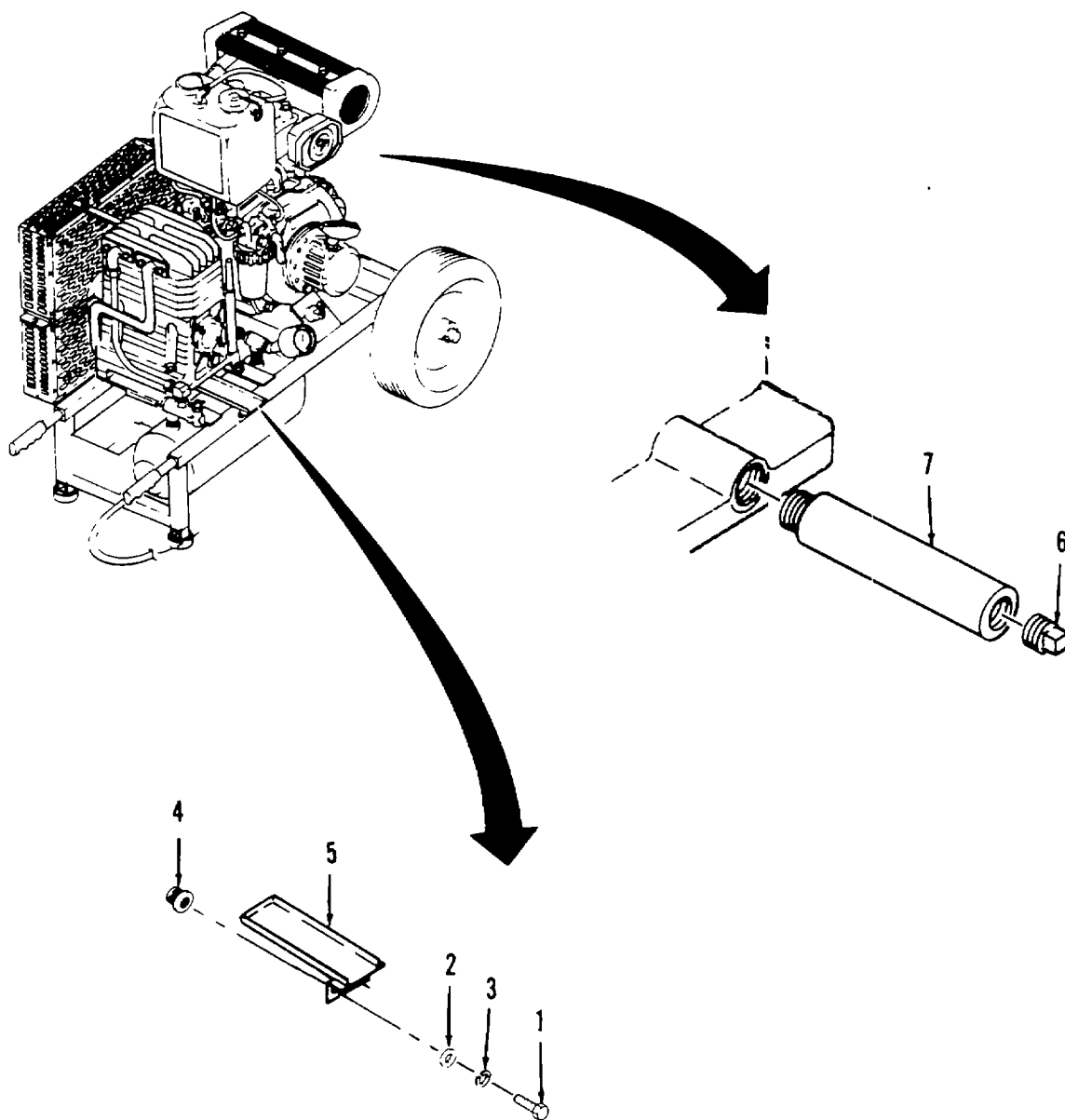

Figure 9. Compressor Oil Drain and Engine Oil Drain

| SECTION II | | TM9-4310-394-23P | | | |
|--|----------|------------------|-------------|--------------------------------------|-----|
| (1) | (2) | (3) | (4) | (5) | (6) |
| ITEM NO | SMR CODE | FSCM | PART NUMBER | DESCRIPTION AND USABLE ON CODES(UOC) | QTY |
| GROUP 01 COMPRESSOR ASSEMBLY | | | | | |
| FIG. 9 COMPRESSOR OIL DRAIN AND ENGINE OIL DRAIN | | | | | |
| 1 | PAOZZ | 96906 | MS90725-1 | SCREW,CAP,HEXAGON H | 2 |
| 2 | PAOZZ | 96906 | MS27183-9 | WASHER,FLAT | 2 |
| 3 | PAOZZ | 96906 | MS35338-139 | WASHER,LOCK | 2 |
| 4 | PAOZZ | 19738 | 9654-08 | NUTSERT | 2 |
| 5 | XDOZZ | 55921 | CAF2284 | TROUGH, OIL COMPRESSOR | 1 |
| 6 | PAOZZ | 96906 | MS20913-2 | PLUG,PIPE SQUARE HEAD, 1/4 IN | 1 |
| 7 | XDOZZ | 55921 | CAF2285 | DRAIN ADAPTER ENGINE OIL | 1 |

END OF FIGURE

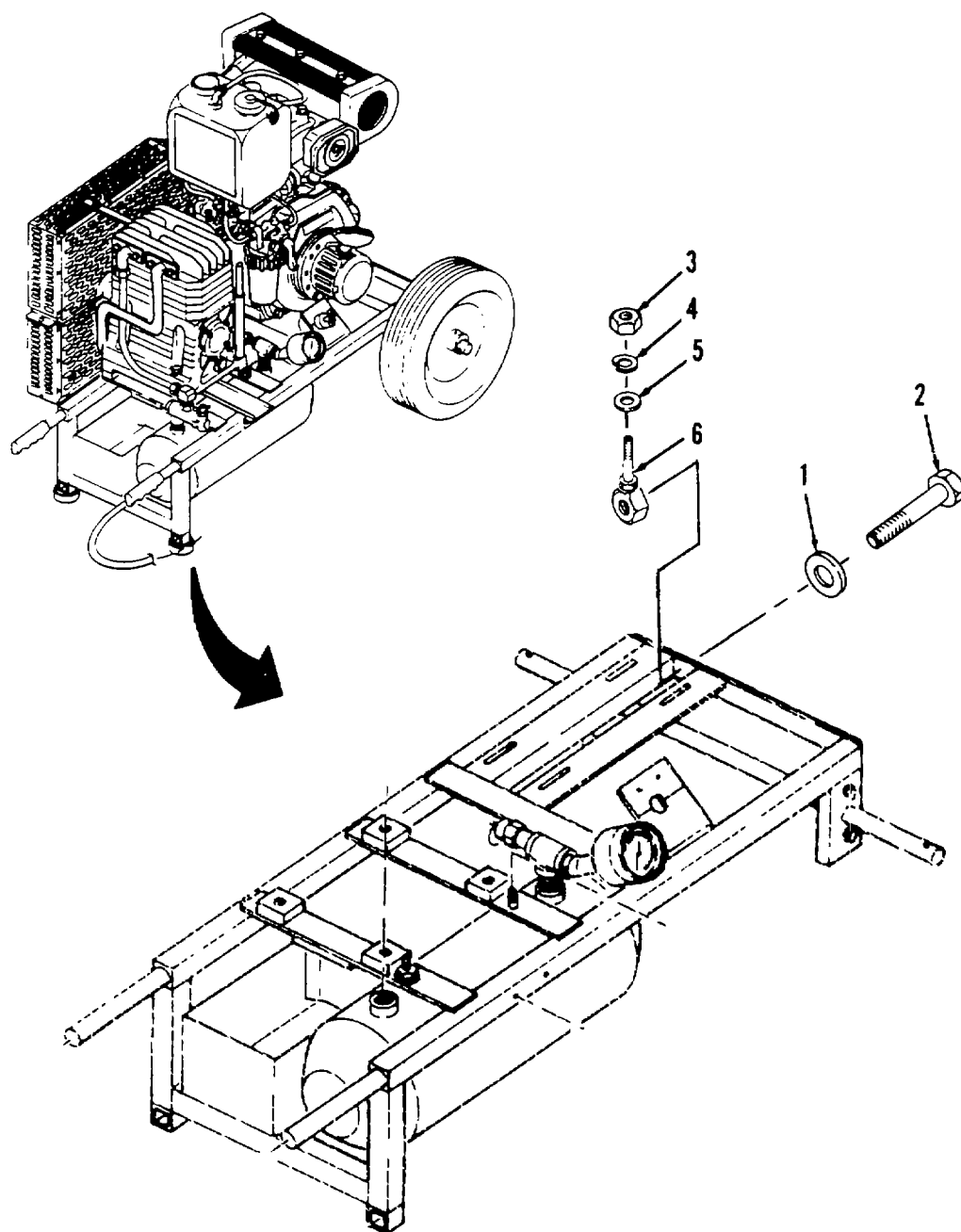

Figure 10. Take-Up Screw

| SECTION II | | TM9-4310-394-23P | | | |
|------------|----------|------------------|-----------------|--|-----|
| (1) | (2) | (3) | (4) | (5) | (6) |
| ITEM NO | SMR CODE | FSCM | PART NUMBER | DESCRIPTION AND USABLE ON CODES(UOC) | QTY |
| | | | | GROUP 01 COMPRESSOR ASSEMBLY | |
| | | | | FIG. 10 TAKE-UP SCREW | |
| 1 | PAOZZ | 96906 | MS27183-17 | WASHER,FLAT 1/2 IN | 1 |
| 2 | PAOZZ | 80204 | B1821BH050C400N | SCREW,CAP,HEXAGON H 1/2-13 X 400..... IN LONG | 1 |
| 3 | PAOZZ | 96906 | MS35649-2312 | NUT,PLAIN,HEXAGON | 1 |
| 4 | PAOZZ | 96906 | MS35338-140 | WASHER,LOCK | 1 |
| 5 | PAOZZ | 96906 | MS27183-11 | WASHER,FLAT | 1 |
| 6 | PAOZZ | 55921 | OFB306 | BOLT, ENGINE | 1 |

END OF FIGURE

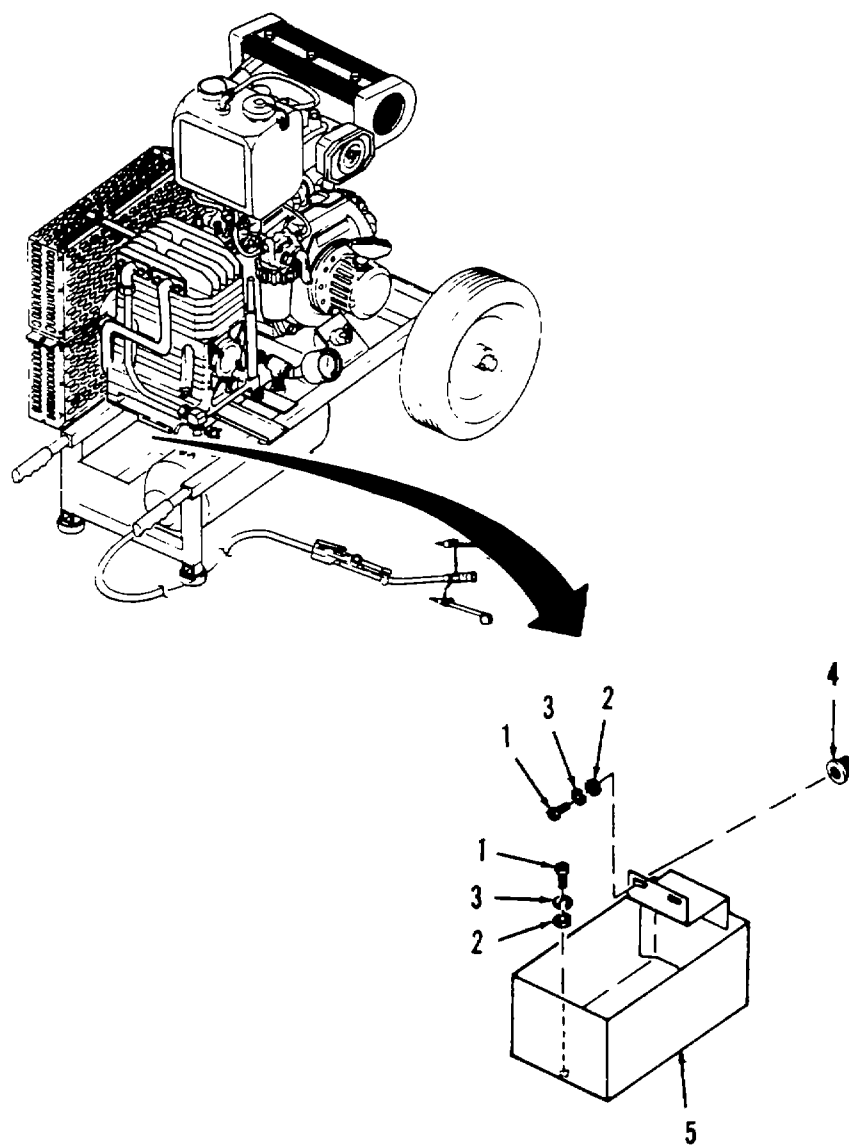

Figure 11. Tool Box

SECTION II TM9-4310-394-23P

| (1) | (2) | (3) | (4) | (5) | (6) |
|------|------|-------|--------|--------------------------------------|-----|
| ITEM | SMR | CAGEC | PART | DESCRIPTION AND USABLE ON CODES(UOC) | QTY |
| NO | CODE | | NUMBER | | |

GROUP 01 COMPRESSOR ASSEMBLY

FIG. 11 TOOL BOX

| | | | | | |
|---|-------|-------|-------------|-----------------------------|--|
| 1 | PAOZZ | 96906 | MS90725-3 | SCREW, CAP, HEXAGON H | |
| 2 | PAOZZ | 96906 | MS27183-9 | WASHER, FLAT | |
| 3 | PAOZZ | 96906 | MS35338-139 | WASHER, LOCK | |
| 4 | PAOZZ | 19738 | 9654-08 | NUTSERT | |
| 5 | XDOZZ | 55921 | CAF2291 | TOOL BOX | |

END OF FIGURE

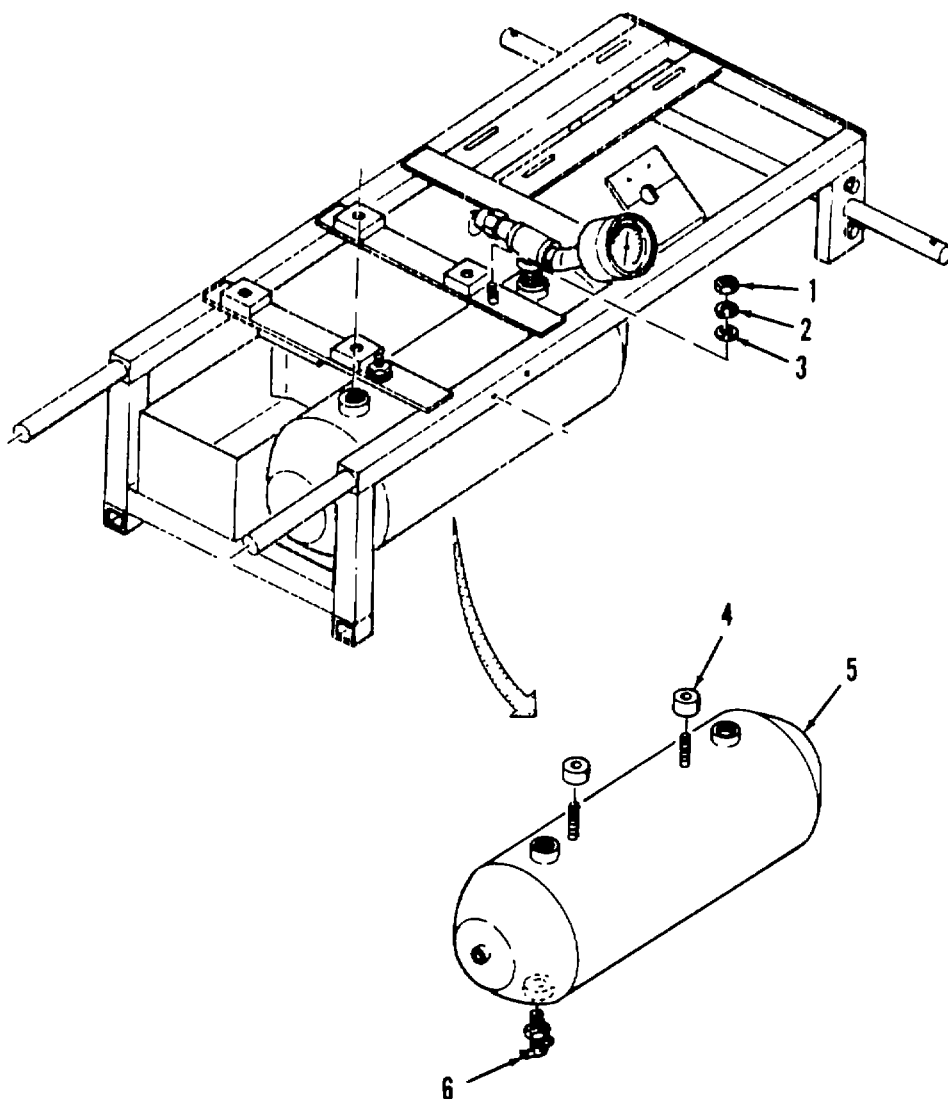

Figure 12. Vibration Mounts , Air Receiver, and Drain Cock

SECTION II
 (1) (2) (3) (4) (5) (6)
 ITEM SMR CAGEC PART DESCRIPTION AND USABLE ON CODES(UOC) QTY
 NO CODE

TM9-4310-394-23P

GROUP 01 COMPRESSOR ASSEMBLY

FIG. 12 VIBRATION MOUNTS, AIR RECEIVER, AND DRAIN COCK

| | | | | | |
|---|-------|-------|---------------|------------------------------|---|
| 1 | PAOZZ | 96906 | MS35649-2252B | NUT, HEX | 2 |
| 2 | PAOZZ | 96906 | MS35338-139 | WASHER, LOCK | 2 |
| 3 | PAOZZ | 96906 | MS27183-9 | WASHER, FLAT | 2 |
| 4 | PAOZZ | 39428 | 9540K28 | RUBBER BUMPER | 2 |
| 5 | PBOZZ | 55921 | OFD225 | RECEIVER, AIR 2 GALLON | 1 |
| 6 | PAOZZ | 96906 | MS35782-2 | COCK, DRAIN 1/4 MPT | 1 |

END OF FIGURE

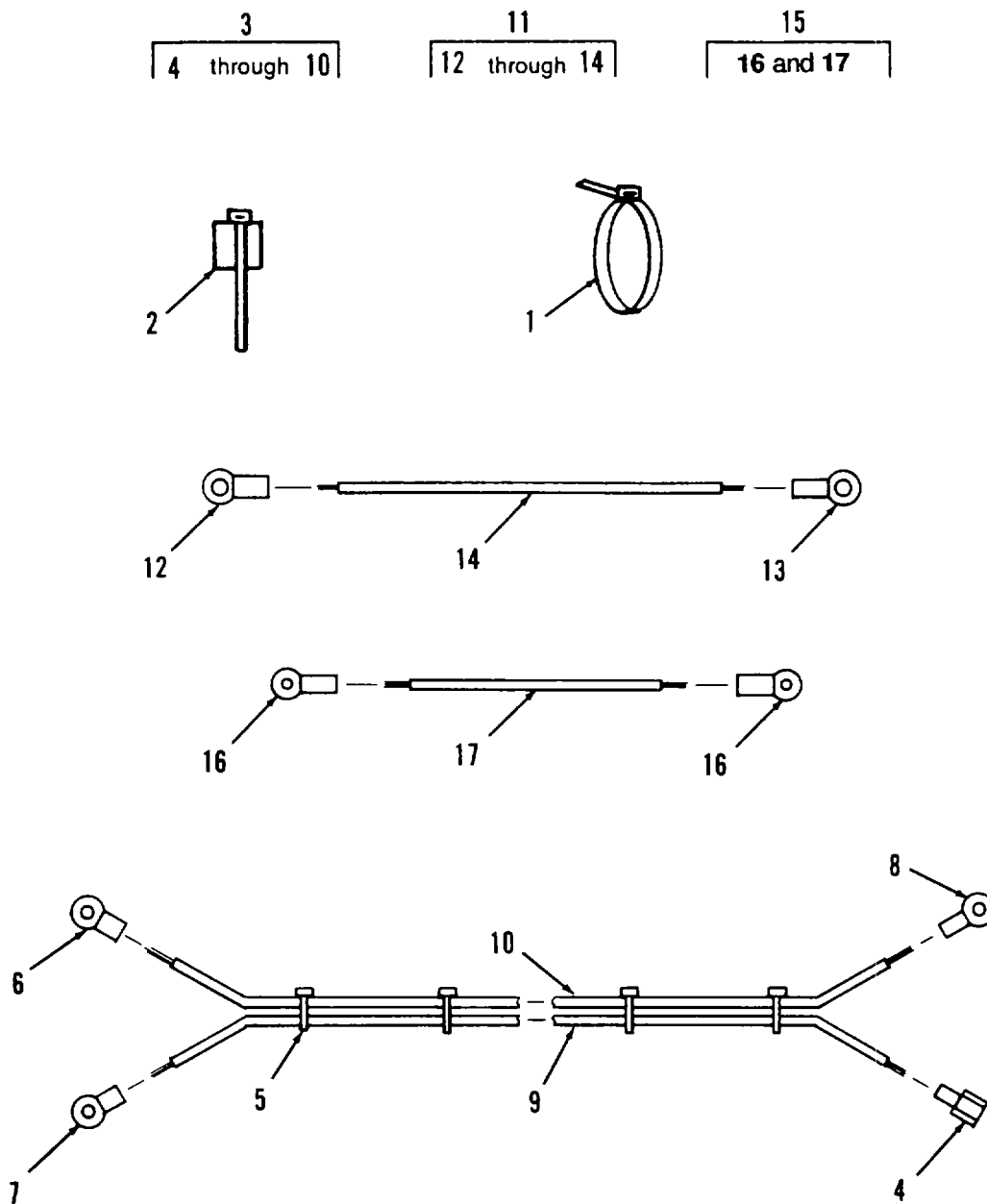

Figure 13. Wire Assemblies

| SECTION II | | TM9-4310-394-23P | | | |
|------------|----------|------------------|-------------|---|-----|
| (1) | (2) | (3) | (4) | (5) | (6) |
| ITEM NO | SMR CODE | CAGEC | PART NUMBER | DESCRIPTION AND USABLE ON CODES(UOC) | QTY |
| | | | | GROUP 01 COMPRESSOR ASSEMBLY | |
| | | | | FIG. 13 WIRE ASSEMBLIES | |
| 1 | PAOZZ | 96906 | M3367-5-9 | CABLE TIE SELF-LOCKING, 5-1/2 IN. LONG..... | 9 |
| 2 | PAOZZ | 39428 | 3254T3 | CLAMP | 3 |
| 3 | AOOZZ | 55921 | VE1311 | WIRE ASSEMBLY KEY SWITCH TO STARTER MOTOR | 1 |
| 4 | XDOZZ | 55921 | 24685 | DISCONNECT, FEMALE FOR #14 GA. WIRE, TAB SIZE, .250 X .032 | 1 |
| 5 | PAOZZ | 96906 | M3367-5-9 | CABLE TIE | 12 |
| 6 | PAOZZ | 96906 | MS25036-112 | TERMINAL, LUG FOR #10-12 GA WIRE. | 1 |
| 7 | PAOZZ | 96906 | MS25036-108 | #10 STUD..... | 1 |
| 8 | PAOZZ | 96906 | MS25036-114 | TERMINAL, LUG FOR t14-16 GA WIRE, #10 STUD..... | 1 |
| 9 | MOOZZ | 55921 | VE1043 | TERMINAL, LUG FOR *10-12 GA WIRE, 3/8 STUD..... | 1 |
| 10 | MOOZZ | 55921 | VE1045 | WIRE, 114 GA., MAKE FROM WIRE, P/N M5086/1-14-9, 36.25 IN. LG | 1 |
| 11 | AOOZZ | 55921 | VE1312 | WIRE, #10 GA., MAKE FROM P/N M5086/1-10-9, 38.00 IN. LG | 1 |
| 12 | PAOZZ | 96906 | MS25036-112 | WIRE ASSEMBLY KEY SWITCH TO AIR INLET HEATER..... | 1 |
| 13 | PAOZZ | 96906 | MS25036-157 | TERMINAL, LUG FOR t10-12 GA. WIRE, #10 STUD..... | 1 |
| 14 | MOOZZ | 55921 | VE1038 | TERMINAL, LUG FOR *10-12 GA. WIRE, 1/4 STUD..... | 1 |
| 15 | AOOZZ | 55921 | VE1313 | WIRE, #10, MAKE FROM P/N M5086/1-10-9, 16.5 LG..... | 1 |
| 16 | PAOZZ | 96906 | MS25036-157 | WIRE ASSEMBLY AIR INLET HEATER TO GROUND | 1 |
| 17 | MOOZZ | 55921 | VE1038 | TERMINAL, LUG FOR *10-12 GA WIRE, 1/4 IN. STUD..... | 2 |
| | | | | WIRE, #10 MAKE FROM P/N M5086/1-10-9, 5.75 LG..... | 1 |

END OF FIGURE

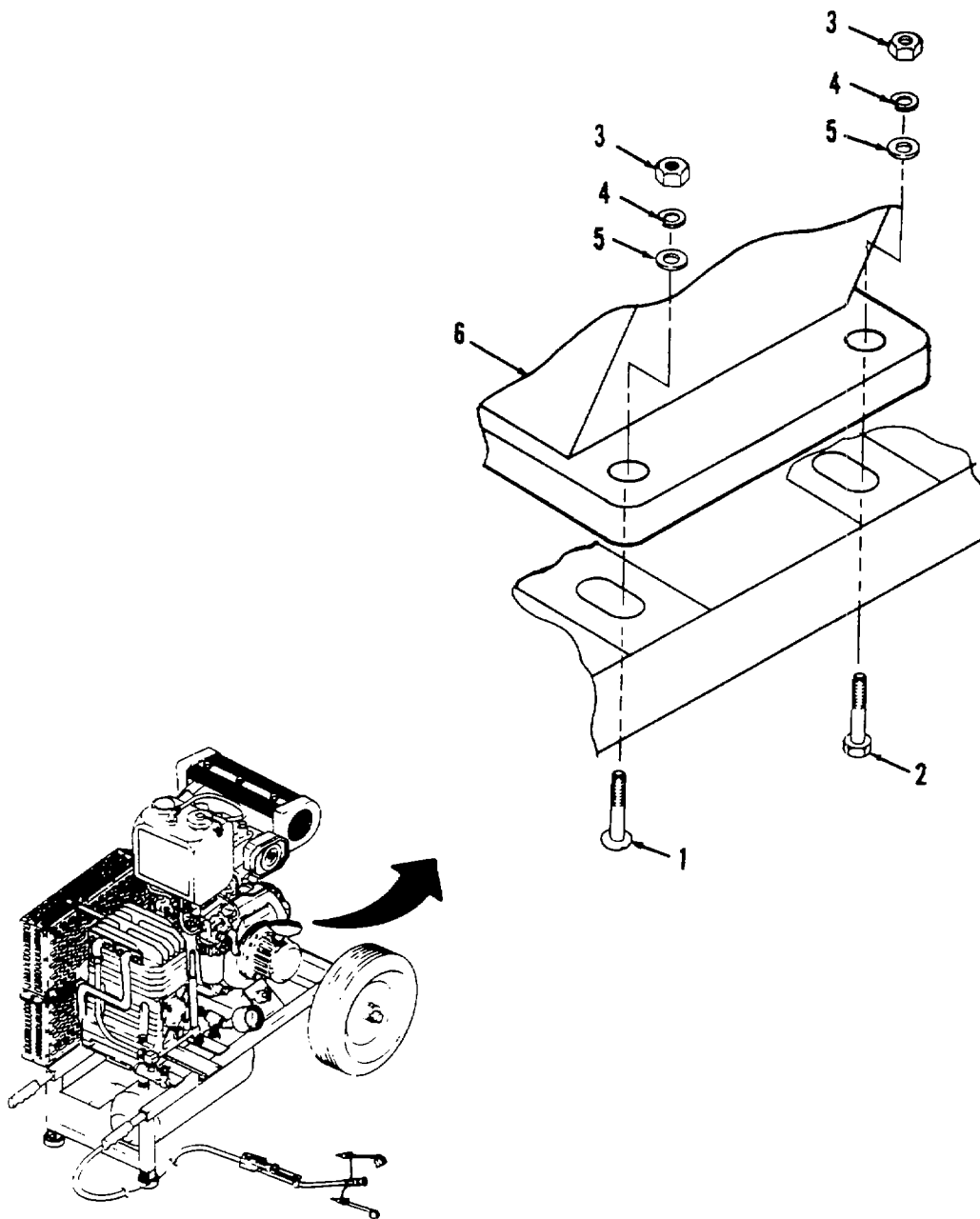

Figure 14. Diesel Engine

SECTION II
 (1) (2) (3) TM9-4310-394-23P (5) (6)
 ITEM SMR CAGEC PART DESCRIPTION AND USABLE ON CODES(UOC) QTY
 NO CODE

GROUP 02 DIESEL ENGINE

FIG. 14 DIESEL ENGINE

| | | | | | |
|---|-------|-------|-----------------|--|---|
| 1 | PAOZZ | 96906 | MS35751-43 | BOLT, SQUARE NECK 5/16-18 X 1.50 IN. LONG | 3 |
| 2 | PAOZZ | B0204 | B1821BH031C150N | BOLT, MACHINE 5/16-18 X 1.50 IN. LONG | 1 |
| 3 | PAOZZ | 96906 | MS35649-2312 | NUT, PLAIN, HEXAGON 5/16-18 | 4 |
| 4 | PAOZZ | 96906 | MS35338-140 | WASHER, LOCK | 4 |
| 5 | PAOZZ | 96906 | MS27183-11 | WASHER, FLAT | 4 |
| 6 | PAOFF | OAK42 | L40AE-DECT | ENGINE, DIESEL AIR COOLED | 1 |

END OF FIGURE

1
2 through 6

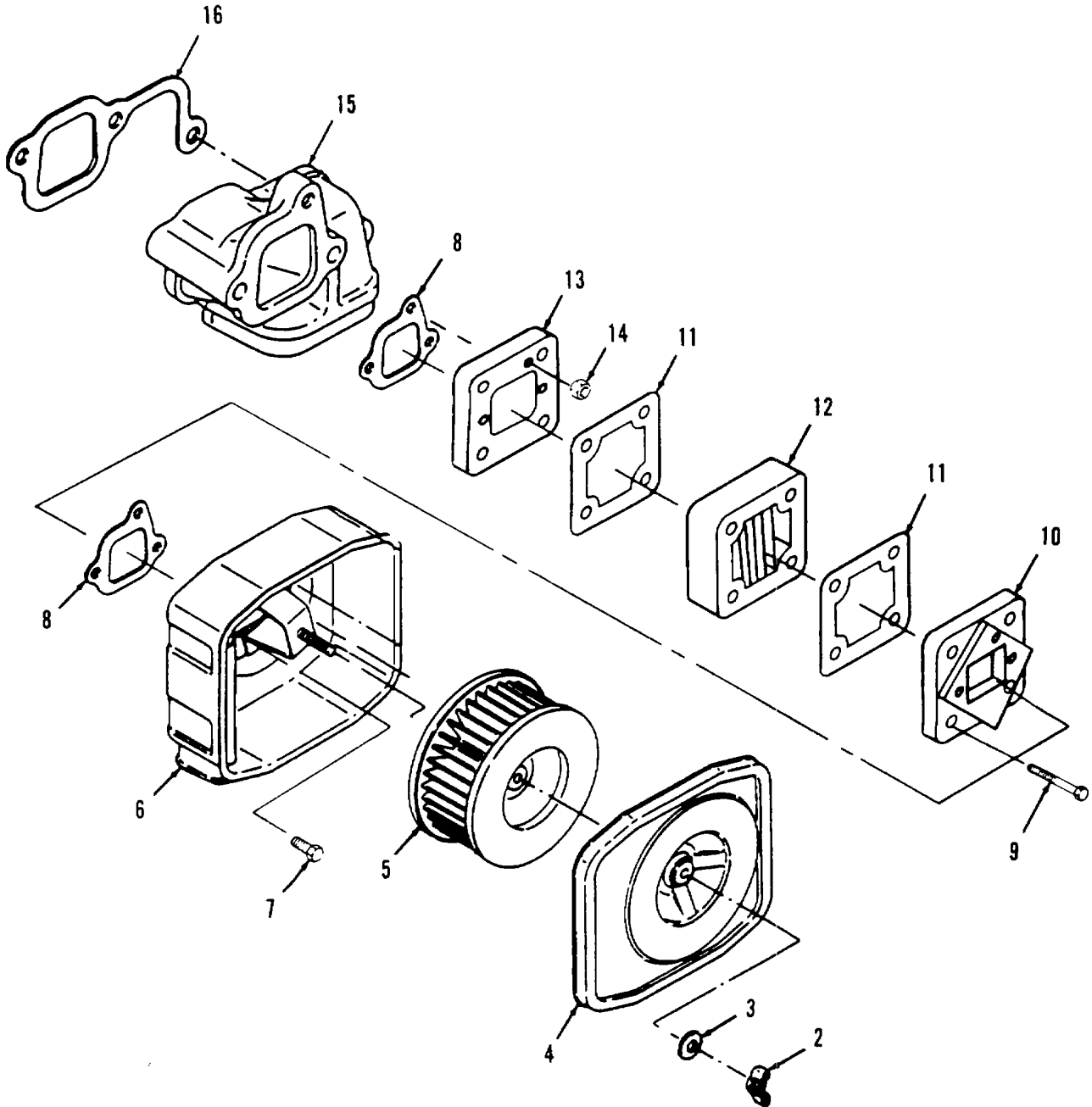

Figure 15. Air Cleaner, Filter Element, and Air Intake Pipe

| SECTION II | | TM9-4310-394-23P | | | | |
|------------|----------|------------------|--------------|--|-----|--|
| (1) | (2) | (3) | (4) | (5) | (6) | |
| ITEM NO | SMR CODE | CAGEC | PART NUMBER | DESCRIPTION AND USABLE ON CODES(UOC) | QTY | |
| | | | | GROUP 02 DIESEL ENGINE | | |
| | | | | FIG. 15 AIR CLEANER, FILTER ELEMENT, AND AIR INTAKE PIPE | | |
| 1 | PBOOZ | OAK42 | 714250-12560 | AIR CLEANER, INTAKE | 1 | |
| 2 | XDOZZ | OAK42 | 114250-12550 | NUT, PLAIN, HEXAGON | 1 | |
| 3 | PAOZZ | OAK42 | 114250-12560 | WASHER, SEAL | 1 | |
| 4 | XDOZZ | OAK42 | 114250-12520 | COVER, ACCESS | 1 | |
| 5 | PAOZZ | OAK42 | 114250-12580 | FILTER ELEMENT, INTA | 1 | |
| 6 | XDOZZ | OAK42 | 114250-12530 | CASE, AIR CLEANER IN | 1 | |
| 7 | XDOZZ | OAK42 | 26106-060122 | BOLT M 6X 12 PLATED | 3 | |
| 8 | XDOZZ | OAK42 | 114250-12210 | PACKING, PREFORMED | 2 | |
| 9 | XDOZZ | OAK42 | 26106-08352 | BOLT M8 X 25 | 4 | |
| 10 | XDOZZ | OAK42 | 183375-77570 | SPACER, AIR INLET | 1 | |
| 11 | XDOZZ | OAK42 | 129100-77510 | GASKET | 2 | |
| 12 | XDOZZ | OAK42 | 129100-77500 | HEATER, AIR INLET | 1 | |
| 13 | XDOZZ | OAK42 | 183375-77560 | SPACER | 1 | |
| 14 | XDOZZ | OAK42 | 26366-060002 | NUT, PLAIN, HEXAGON | 3 | |
| 15 | XDOZZ | OAK42 | 114250-12010 | PIPE, AIR INTAKE | 1 | |
| 16 | XDOZZ | OAK42 | 114250-12200 | GASKET | 1 | |

END OF FIGURE

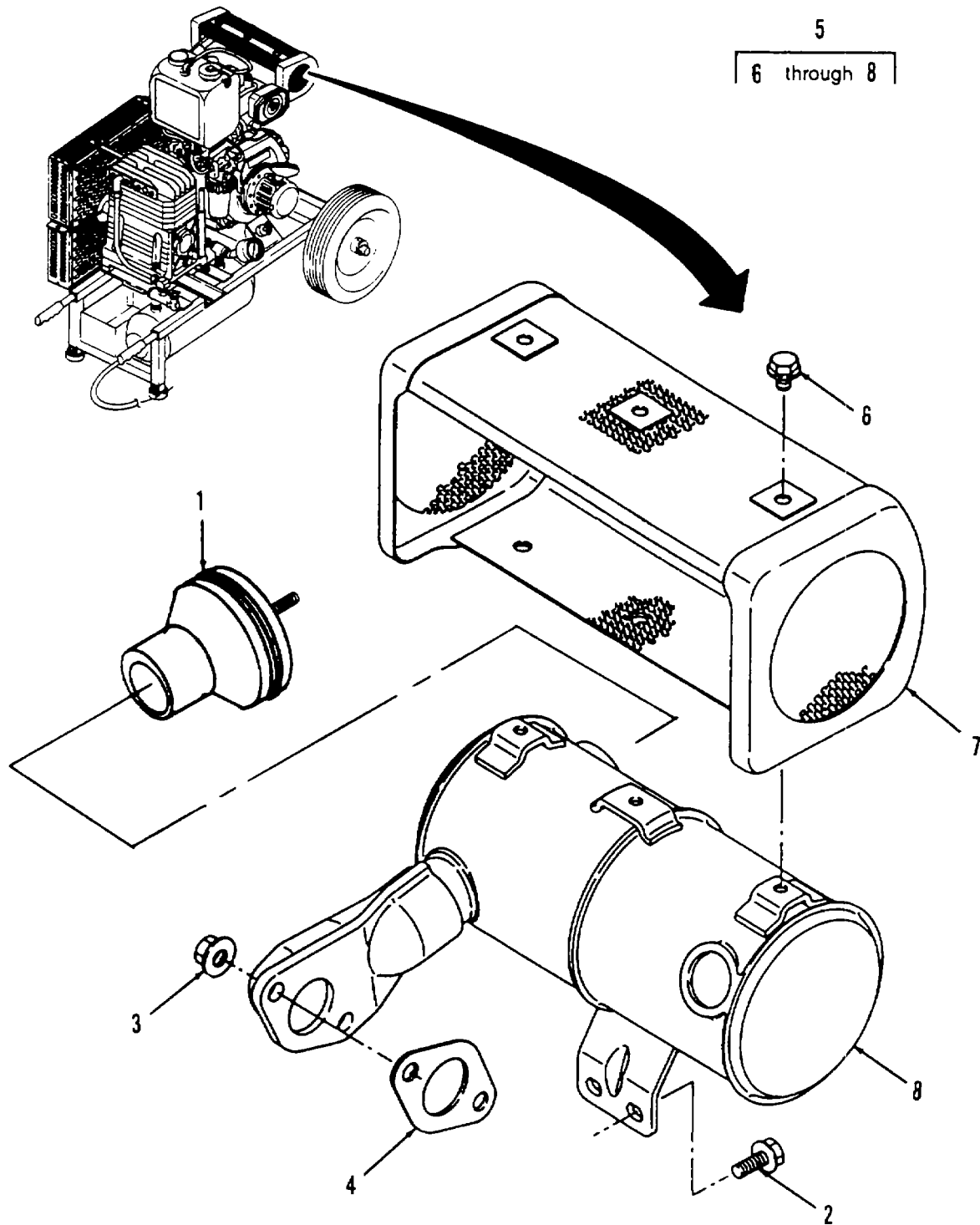

Figure 16. Muffler

SECTION II
 (1) (2) (3) (4) (5) (6)
 ITEM SMR CAGEC PART DESCRIPTION AND USABLE ON CODES(UOC) QTY
 NO CODE

TM9-4310-394-23P

GROUP 02 DIESEL ENGINE

FIG. 16 MUFFLER

| | | | | | |
|---|-------|-------|--------------|---------------------------|---|
| 1 | XDOZZ | OAK42 | 183250-13300 | SPARK ARRESFER..... | 1 |
| 2 | PAOZZ | OAK42 | 26106-060122 | BOLT M 6X 12 PLATED | 2 |
| 3 | PAOZZ | OAK42 | 26366-080002 | NUT, PLAIN, HEXAGON | 2 |
| 4 | XDOZZ | OAK42 | 114250-13200 | GASKET..... | 1 |
| 5 | XDOZZ | OAK42 | 114250-13521 | MUFFLER, W/COVER | 1 |
| 6 | PAOZZ | OAK42 | 26106-060082 | BOLT M 6X 8 PLATED | 6 |
| 7 | XDOZZ | OAK42 | 114250-13701 | COVER, MUFFLER | 1 |
| 8 | XAOZZ | OAK42 | 114268-13510 | MUFFLER | 1 |

END OF FIGURE

2
3 through 16

3
4 through 16

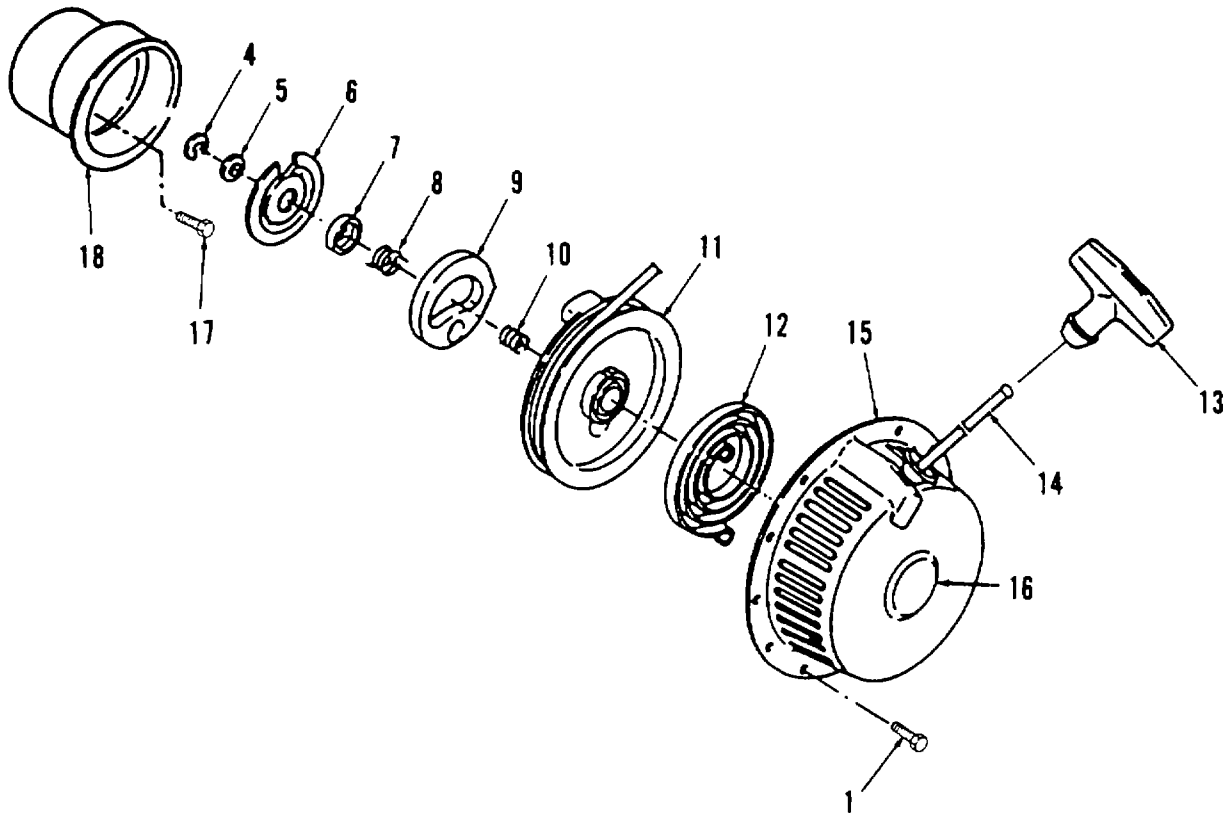

Figure 17. Recoil Starter

| SECTION II | | TM9-4310-394-23P | | | |
|------------|----------|------------------|--------------|--------------------------------------|-----|
| (1) | (2) | (3) | (4) | (5) | (6) |
| ITEM NO | SMR CODE | CAGEC | PART NUMBER | DESCRIPTION AND USABLE ON CODES(UOC) | QTY |
| | | | | GROUP 02 DIESEL ENGINE | |
| | | | | FIG. 17 RECOIL STARTER | |
| 1 | PAOZZ | 15526 | 933-M6X8 | SCREW, CAP, HEXAGON H | 4 |
| 2 | PBOOO | OAK42 | 714260-76810 | RECOIL STARTER AY | 1 |
| 3 | XAOZZ | OAK42 | 714260-76821 | RECOIL STARTER AY | 1 |
| 4 | XDOZZ | OAK42 | 160260-76600 | CLIP, RETAINING | 1 |
| 5 | XDOZZ | OAK42 | 160260-76550 | WASHER, FLAT | 1 |
| 6 | XDOZZ | OAK42 | 160260-76590 | PLATE, FRICTION | 1 |
| 7 | XDOZZ | OAK42 | 160260-76580 | COVER, SPRING | 1 |
| 8 | XDOZZ | OAK42 | 160290-76570 | SPRING, HELICAL, COMP | 1 |
| 9 | XDOZZ | OAK42 | 160260-76530 | RATCHET | 1 |
| 10 | XDOZZ | OAK42 | 160260-76560 | SPRING, HELICAL, COMP | 1 |
| 11 | XDOZZ | OAK42 | 160260-76520 | REEL, RECOIL | 1 |
| 12 | XDOZZ | OAK42 | 160260-76540 | SPRING, HELICAL, TORS | 1 |
| 13 | PAOZZ | OAK42 | 160260-76620 | HANDLE, STARTING ROP | 1 |
| 14 | PAOZZ | OAK42 | 160260-76630 | STARTER ROPE, ENGINE | 1 |
| 15 | XDOZZ | OAK42 | 714260-76831 | CASE (D), W/LABEL | 1 |
| 16 | XDOZZ | OAK42 | 114250-07350 | LABEL, DIESEL | 1 |
| 17 | PAOZZ | OAK42 | 26106-060122 | BOLT M 6X 12 PLATED | 3 |
| 18 | XDOZZ | OAK42 | 114250-76590 | PULLEY, STARTER | 1 |

END OF FIGURE

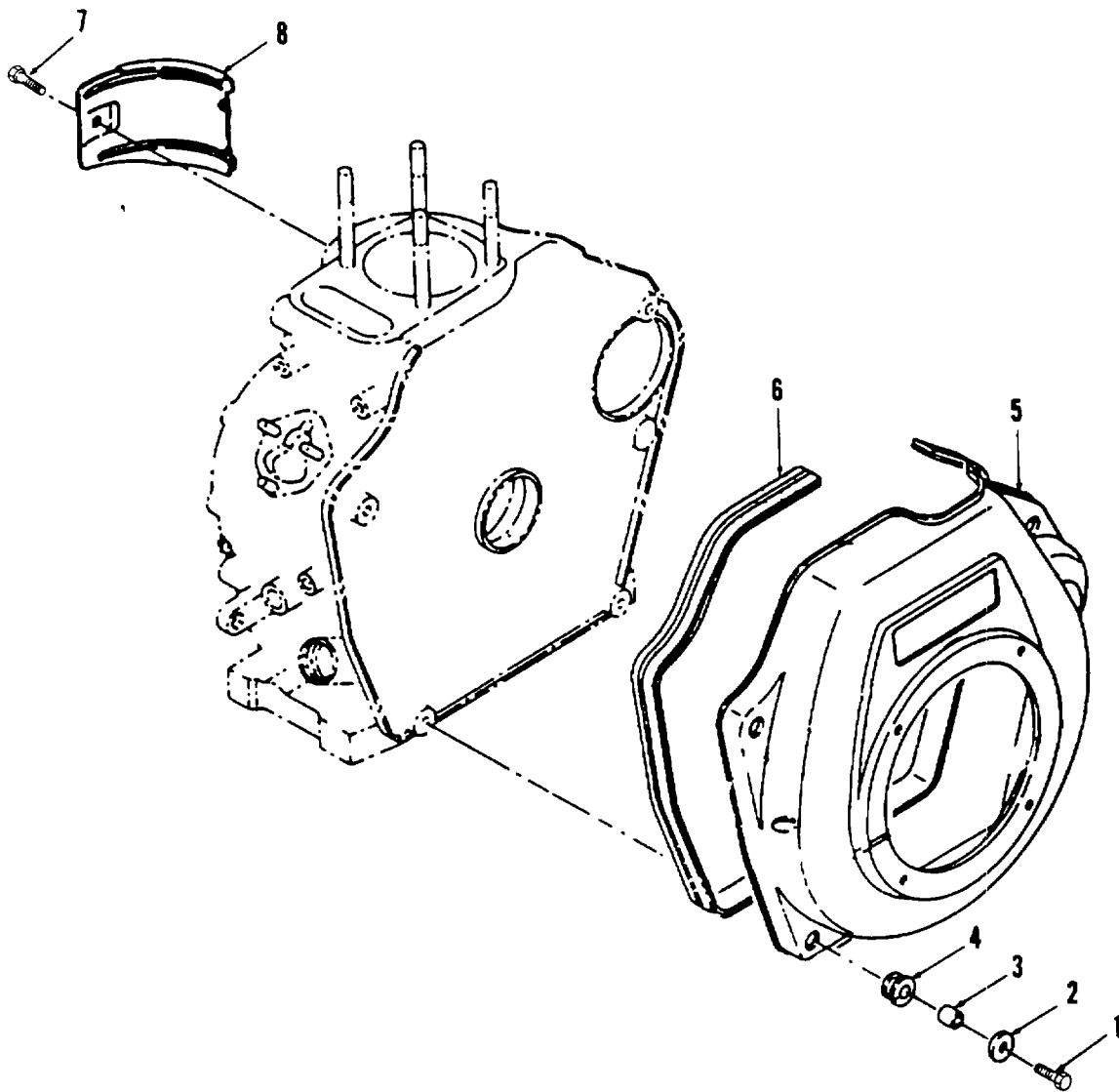

Figure 18. Flywheel Cover

SECTION II
 (1) (2) (3) (4) (5) (6)
 ITEM SMR CAGEC PART DESCRIPTION AND USABLE ON CODES(UOC) QTY
 NO CODE

TM9-4310-394-23P

GROUP 02 DIESEL ENGINE

FIG. 18 FLYWHEEL COVER

| | | | | | |
|---|-------|-------|--------------|-----------------------------|---|
| 1 | PAOZZ | OAK42 | 26476-060252 | BOLT M 6X 25 PLATED | 4 |
| 2 | PAOZZ | OAK42 | 160120-76940 | WASHER, FLAT | 4 |
| 3 | XDOZZ | OAK42 | 114250-45310 | COUPLING, CLAMP, GROO | 4 |
| 4 | XDOZZ | OAK42 | 114250-45300 | RETAINER, ENGINE | 4 |
| 5 | XDOZZ | OAK42 | 114780-45100 | COOLING FAN CASE | 1 |
| 6 | PAOZZ | OAK42 | 114250-45330 | SEAL, PLAIN ENCASED .. | 1 |
| 7 | PAOZZ | OAK42 | 26476-060142 | BOLT, MACHINE | 1 |
| 8 | XDOZZ | OAK42 | 114250-45211 | COVER, ACCESS | 1 |

END OF FIGURE

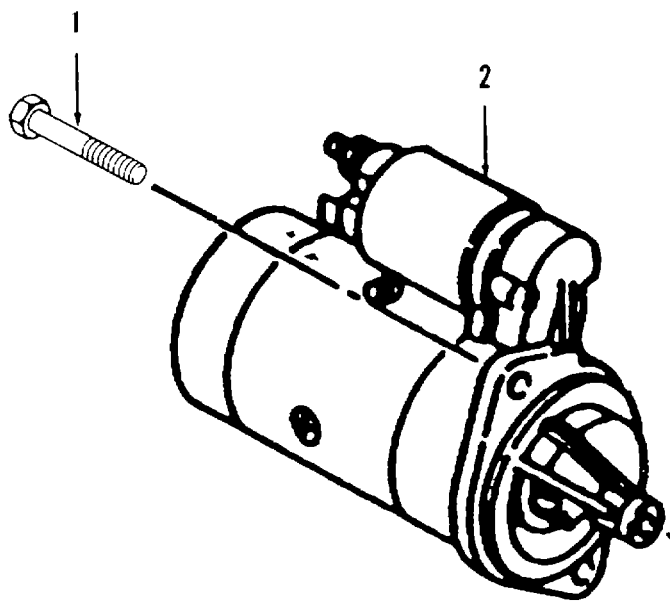

Figure 19. Starter

| SECTION II | | TM9-4310-394-23P | | | |
|------------|----------|------------------|--------------|--------------------------------------|-----|
| (1) | (2) | (3) | (4) | (5) | (6) |
| ITEM NO | SMR CODE | CAGEC | PART NUMBER | DESCRIPTION AND USABLE ON CODES(UOC) | QTY |
| | | | | GROUP 02 DIESEL ENGINE | |
| | | | | FIG. 19 STARTER | |
| 1 | PAOZZ | OAK42 | 26106-100302 | BOLT, M10 X 30 | 2 |
| 2 | XDOZZ | OAK42 | 114362-77010 | STARTER | 1 |

END OF FIGURE

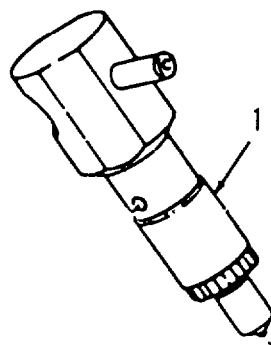

Figure 20. Fuel Injector Valve

| SECTION II | | TM9-4310-394-23P | | | |
|---------------|----------|------------------|--------------|--------------------------------------|-----|
| (1) | (2) | (3) | (4) | (5) | (6) |
| ITEM NO | SMR CODE | CAGEC | PART NUMBER | DESCRIPTION AND USABLE ON CODES(UOC) | QTY |
| | | | | GROUP 02 DIESEL ENGINE | |
| | | | | FIG. 20 FUEL INJECTOR VALVE | |
| 1 | PAFZZ | OAK42 | 714250-53101 | .PUMP, FUEL, METERNG | 1 |
| END OF FIGURE | | | | | |

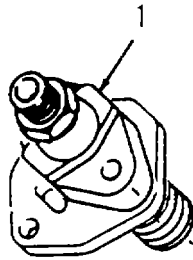

Figure 21. Fuel Injector Pump

SECTION II
 (1) (2) (3) TM9-4310-394-23P (5) (6)
 ITEM SMR CAGEC PART DESCRIPTION AND USABLE ON CODES(UOC) QTY
 NO CODE CAGEC NUMBER

GROUP 02 DIESEL ENGINE

FIG. 21 FUEL INJECTOR PUMP

1 PAFZZ OAK42 714250-51710 .PUMP, FUEL, METERING 1

END OF FIGURE

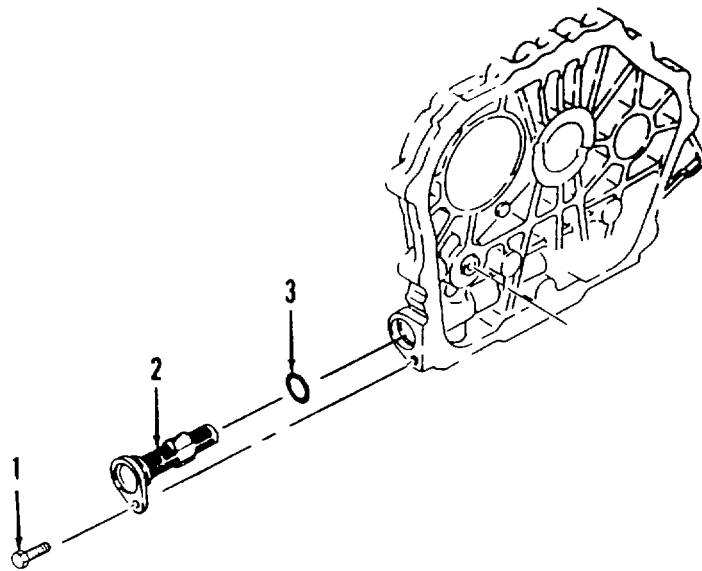

Figure 22. Lube Oil Strainer

| SECTION II | | TM9-4310-394-23P | | | |
|------------|----------|------------------|--------------|--------------------------------------|-----|
| (1) | (2) | (3) | (4) | (5) | (6) |
| ITEM NO | SMR CODE | CAGEC | PART NUMBER | DESCRIPTION AND USABLE ON CODES(UOC) | QTY |
| | | | | GROUP 02 DIESEL ENGINE | |
| | | | | FIG. 22 LUBE OIL STRAINER | |
| 1 | PAOZZ | OAK42 | 26106-060162 | .SCREW, CAP, HEXAGON H | 1 |
| 2 | PAOZZ | OAK42 | 114250-35070 | .STRAINER, LUB, OIL | 1 |
| 3 | PAOZZ | OAK42 | 24341-000224 | .PACKING, PREFORMED | 1 |

END OF FIGURE

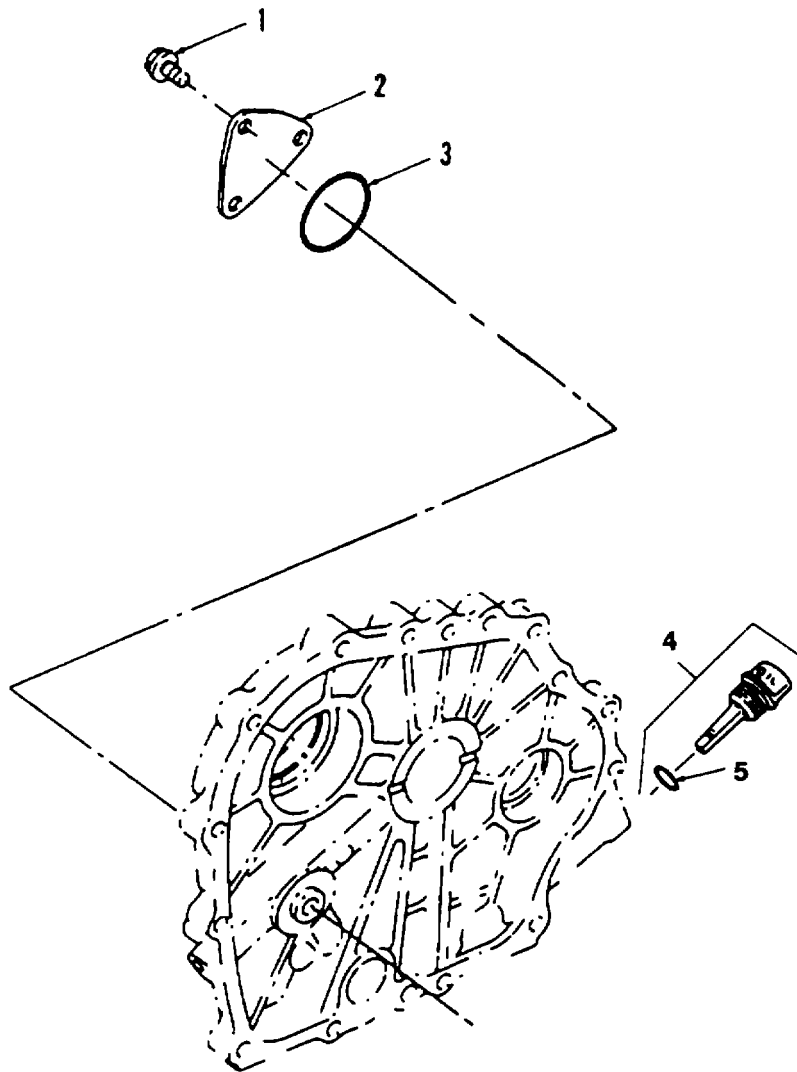

Figure 23. Lube Oil Pump

SECTION II
 (1) (2) (3) TM9-4310-394-23P (5) (6)
 ITEM SMR CAGEC PART DESCRIPTION AND USABLE ON CODES(UOC) QTY
 NO CODE CAGEC NUMBER

GROUP 02 DIESEL ENGINE

FIG. 23 LUBE OIL PUMP

| | | | | | |
|---|-------|-------|--------------|----------------------------|---|
| 1 | PAFZZ | OAK42 | 26476-060142 | .BOLT, MACHINE | 3 |
| 2 | PBFZZ | OAK42 | 114250-32070 | .COVER, LUB OIL PUMP | 1 |
| 3 | PAFZZ | OAK42 | 103338-32570 | .PACKING, PREFORMED | 1 |
| 4 | PAOZZ | OAK42 | 160710-01760 | .CAP, OIL W/GAUGE | 2 |
| 5 | PAOZZ | OAK42 | 24311-000180 | ..PACKING, PREFORMED | 2 |

END OF FIGURE

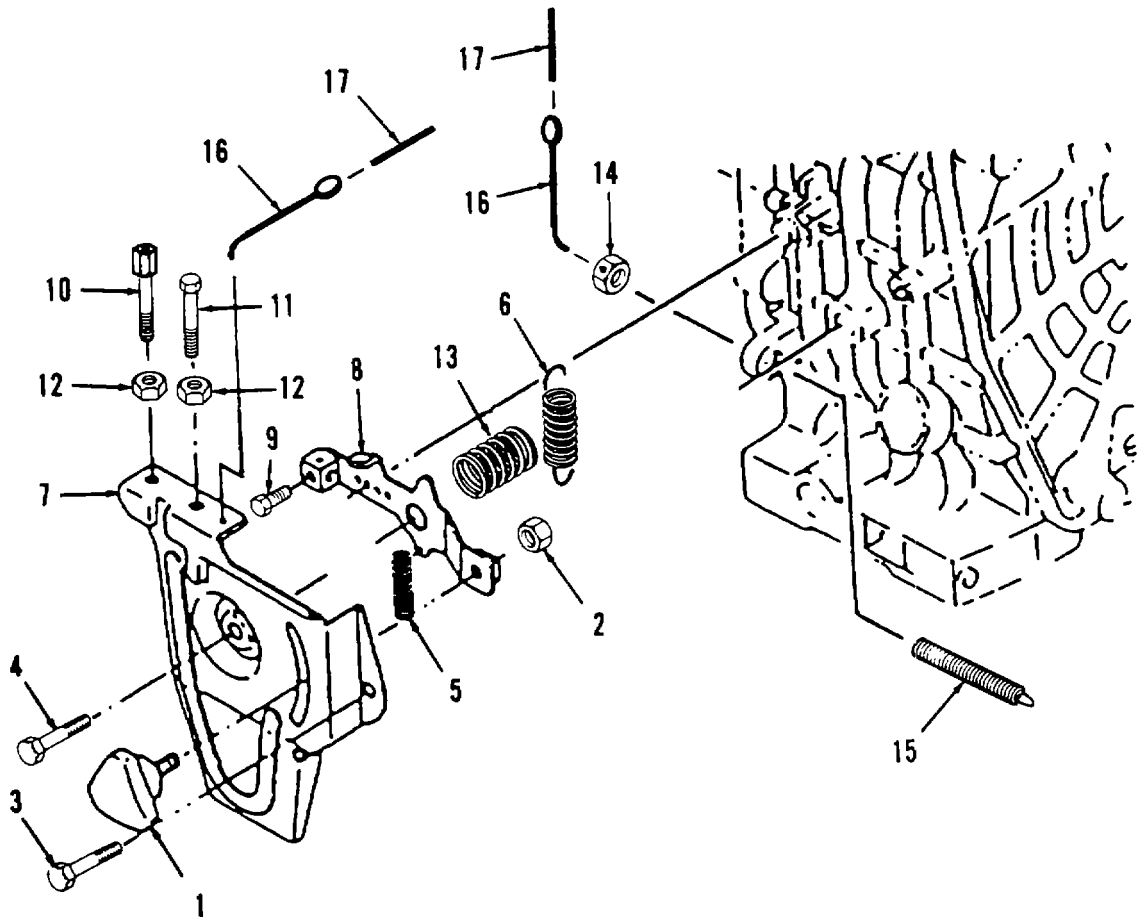

Figure 24. Regulator Bracket

| SECTION II | | TM9-4310-394-23P | | | |
|------------|----------|------------------|---------------|--------------------------------------|-----|
| (1) | (2) | (3) | (4) | (5) | (6) |
| ITEM NO | SMR CODE | CAGEC | PART NUMBER | DESCRIPTION AND USABLE ON CODES(UOC) | QTY |
| | | | | GROUP 02 DIESEL ENGINE | |
| | | | | FIG. 24 REGULATOR BRACKET | |
| 1 | PAOZZ | OAK42 | 160725-78350 | .HANDLE, MANUAL CONTR | 1 |
| 2 | PAOZZ | OAK42 | 26346-060002 | U-NUT M 6 PLATED..... | 1 |
| 3 | PAOZZ | OAK42 | 26476-060142 | .BOLT, MACHINE | 1 |
| 4 | PAOZZ | OAK42 | 26106-060202 | .BOLT, MACHINE | 1 |
| 5 | PAOZZ | OAK42 | 114250-66200 | SPRING, RETURN | 1 |
| 6 | PAOZZ | OAK42 | 114770-66010 | .SPRING, REGULATOR | 1 |
| 7 | XDOZZ | OAK42 | 714268-66500 | BRACKET AY, REGULAT | 1 |
| 8 | XDOZZ | OAK42 | 114250-66050 | HANDLE, REGULATOR | 1 |
| 9 | PAOZZ | OAK42 | 26116-040088 | .BOLT, MACHINE | 1 |
| 10 | PAOZZ | OAK42 | 102100-67080 | BOLT, ADJUSTING | 1 |
| 11 | PAOZZ | OAK42 | 114250-66440 | .ROIT, MACHINE | 1 |
| 12 | PAOZZ | OAK42 | 26756-060002 | .NUT, PLAIN, HEXAGON | 2 |
| 13 | PAOZZ | OAK42 | 114252-66252 | .SPRING, HELICAL, COMP | 1 |
| 14 | PAOZZ | OAK42 | 26696-100002 | .NUT, PLAIN, HEXAGON | 1 |
| 15 | PAOZZ | OAK42 | 114250--66550 | TORQUE SPRING AY | 1 |
| 16 | PAOZZ | OAK42 | 135210-61090 | LEAD | 2 |
| 17 | PAOZZ | OAK42 | 22451-060000 | .WIRE 0.6 | 2 |

END OF FIGURE

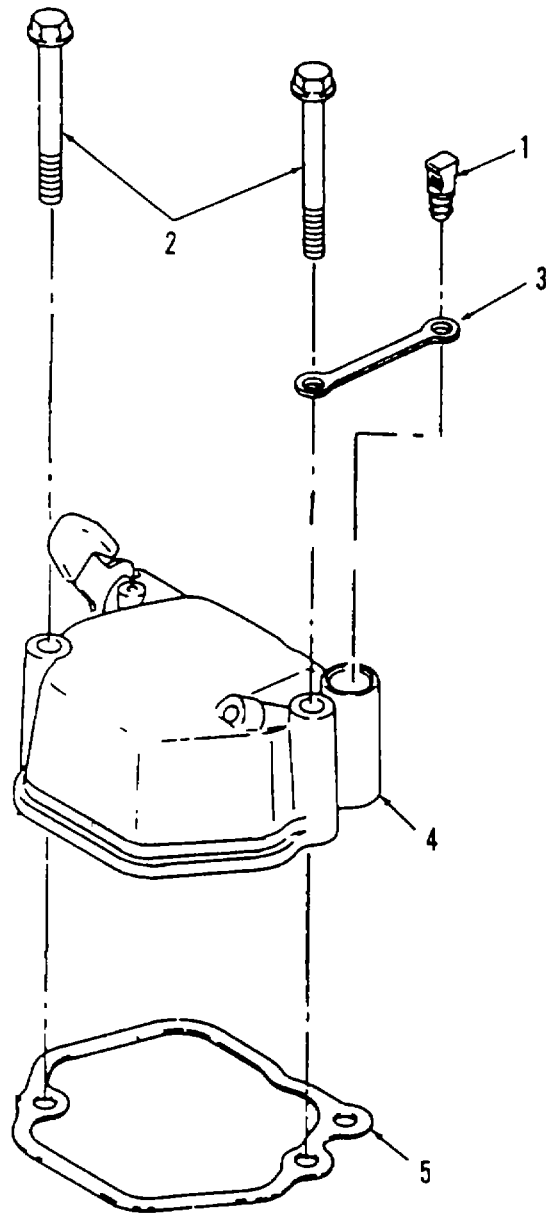

Figure 25. Cylinder Head Cover

SECTION II
 (1) (2) (3) TM9-4310-394-23P (5) (6)
 ITEM SMR CAGEC PART DESCRIPTION AND USABLE ON CODES(UOC) QTY
 NO CODE

GROUP 02 DIESEL ENGINE

FIG. 25 CYLINDER HEAD COVER

| | | | | | |
|---|-------|-------|---------------|--------------------------|---|
| 1 | PAOZZ | OAK42 | 114250-76600 | PLUNGER | 1 |
| 2 | PAFZZ | OAK42 | 26106-060552 | .BOLT, MACHINE | 2 |
| 3 | PAOZZ | OAK42 | 114250-76610 | .HOLDER, PLUNGER | 1 |
| 4 | XDFZZ | OAK42 | 114250-11951 | .BONNET ASSY, HEAD | 1 |
| 5 | PAFZZ | OAK42 | 114250-1131U0 | .GASKET | 1 |

END OF FIGURE

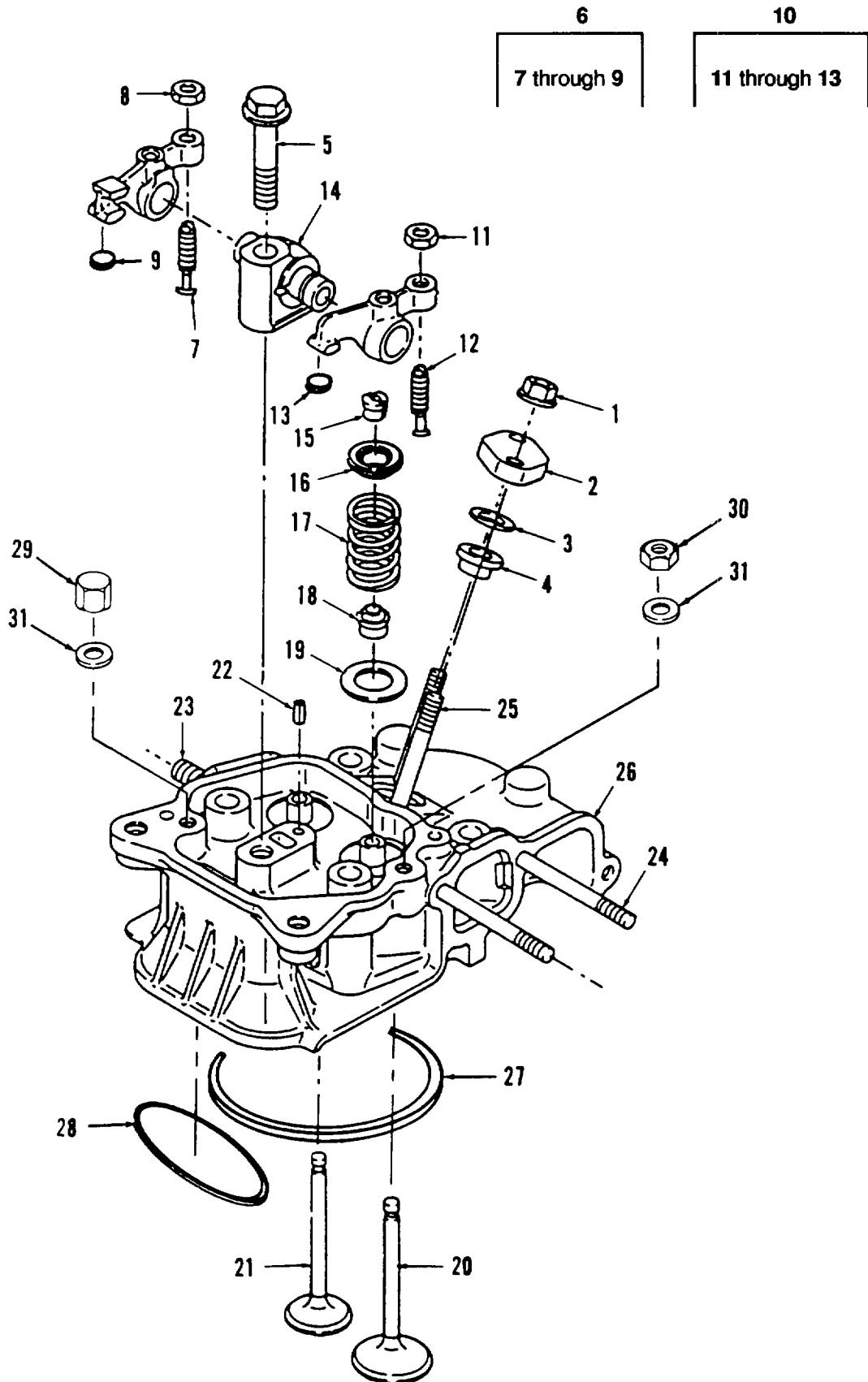

Figure 26. Cylinder Head Components

| SECTION II | | TM9-4310-394-23P | | | |
|------------|----------|------------------|--------------|--------------------------------------|--------------------------|
| (1) | (2) | (3) | (4) | (5) | (6) |
| ITEM NO | SMR CODE | CAGEC | PART NUMBER | DESCRIPTION AND USABLE ON CODES(UOC) | QTY |
| | | | | GROUP 02 | DIESEL ENGINE |
| | | | | FIG. 26 | CYLINDER HEAD COMPONENTS |
| 1 | PAFZZ | OAK42 | 26366-060002 | .NUT, PLAIN, HEXAGON | 2 |
| 2 | PAFZZ | OAK42 | 114250-11900 | .RETAINER, DIESEL ENG | 1 |
| 3 | PAFZZ | OAK42 | 114350-11470 | .SPACER, SLEEVE | 1 |
| 4 | PAFZZ | OAK42 | 114250-11460 | GASKET | 1 |
| 5 | PAFZZ | OAK42 | 26106-080452 | .BOLT, MACHINE | 1 |
| 6 | XDFFF | OAK42 | 714270-11660 | ARM ASSY, EXHAUST | 1 |
| 7 | XDFZZ | OAK42 | 114250-11240 | .SCREW, VALVE | 1 |
| 8 | XDFZZ | OAK42 | 26756-060002 | .NUT, PLAIN, HEXAGON | 1 |
| 9 | XDFZZ | OAK42 | 119260-11370 | .CAP, VALVE | 1 |
| 10 | XDFFF | OAK42 | 114250-11651 | ARM ASSY, INTAKE | 1 |
| 11 | XDFZZ | OAK42 | 26756-060002 | .NUT, PLAIN, HEXAGON | 1 |
| 12 | XDFZZ | OAK42 | 114250-11240 | .SCREW, VALVE | 1 |
| 13 | XDFZZ | OAK42 | 119260-11370 | .CAP, VALVE | 1 |
| 14 | XDFZZ | OAK42 | 114250-11290 | .SUPPORT, ROCKER ARM | 1 |
| 15 | PBFZZ | OAK42 | 714250-11570 | .LOCK, VALVE SPRING R | 2 |
| 16 | PBFZZ | OAK42 | 114250-11180 | .SEAT, HELICAL COMPRE | 2 |
| 17 | PBFZZ | OAK42 | 114250-11120 | SPRING, VALVE | 2 |
| 18 | PBFZZ | OAK42 | 114250-11340 | .PACKING, PREFORMED | 2 |
| 19 | PBFZZ | OAK42 | 114250-11600 | .WASHER, FLAT | 2 |
| 20 | PBFZZ | OAK42 | 114250-11101 | .VALVE, POPPET, ENGINE | 1 |
| 21 | PBFZZ | OAK42 | 114250-11113 | VALVE, EXHAUST | 1 |
| 22 | XDFZZ | OAK42 | 22351-040008 | .PIN, SPRING | 1 |
| 23 | XDFZZ | OAK42 | 26216-080182 | .STUD, PLAIN | 2 |
| 24 | XDFZZ | OAK42 | 26226-060552 | .STUD, PLAIN | 2 |
| 25 | XDFZZ | OAK42 | 26226-060502 | .STUD, PLAIN | 2 |
| 26 | XDFZZ | OAK42 | 114250-11020 | HEAD ASSY, CYLINDER | 1 |
| 27 | PBFZZ | OAK42 | 114250-01340 | GASKET | 1 |
| 28 | PBFZZ | OAK42 | 114250-01380 | .PACKING, PREFORMED | 1 |
| 29 | PBFZZ | OAK42 | 114250-01220 | .NUT, PLAIN, HEXAGON | 2 |
| 30 | PBFZZ | OAK42 | 114250-01250 | .NUT, PLAIN, HEXAGON | 2 |
| 31 | PBFZZ | OAK42 | 124950-01250 | .WASHER, FLAT | 4 |

END OF FIGURE

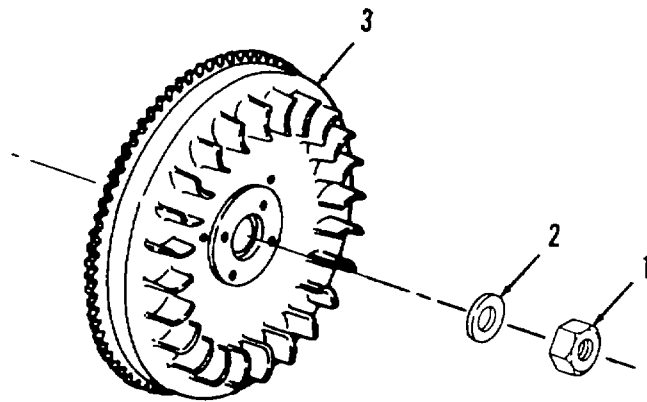

Figure 27. Flywheel

| SECTION II | | TM9-4310-394-23P | | | |
|------------|----------|------------------|--------------|--------------------------------------|-----|
| (1) | (2) | (3) | (4) | (5) | (6) |
| ITEM NO | SMR CODE | CAGEC | PART NUMBER | DESCRIPTION AND USABLE ON CODES(UOC) | QTY |
| | | | | GROUP 02 DIESEL ENGINE | |
| | | | | FIG. 27 FLYWHEEL | |
| 1 | PAFZZ | OAK42 | 103854-01221 | .NUT M16 | 1 |
| 2 | PBFZZ | OAK42 | 114250-21550 | .WASHER, FLAT | 1 |
| 3 | PBFZZ | OAK42 | 114780-21400 | .FLYWHEEL | 1 |

END OF FIGURE

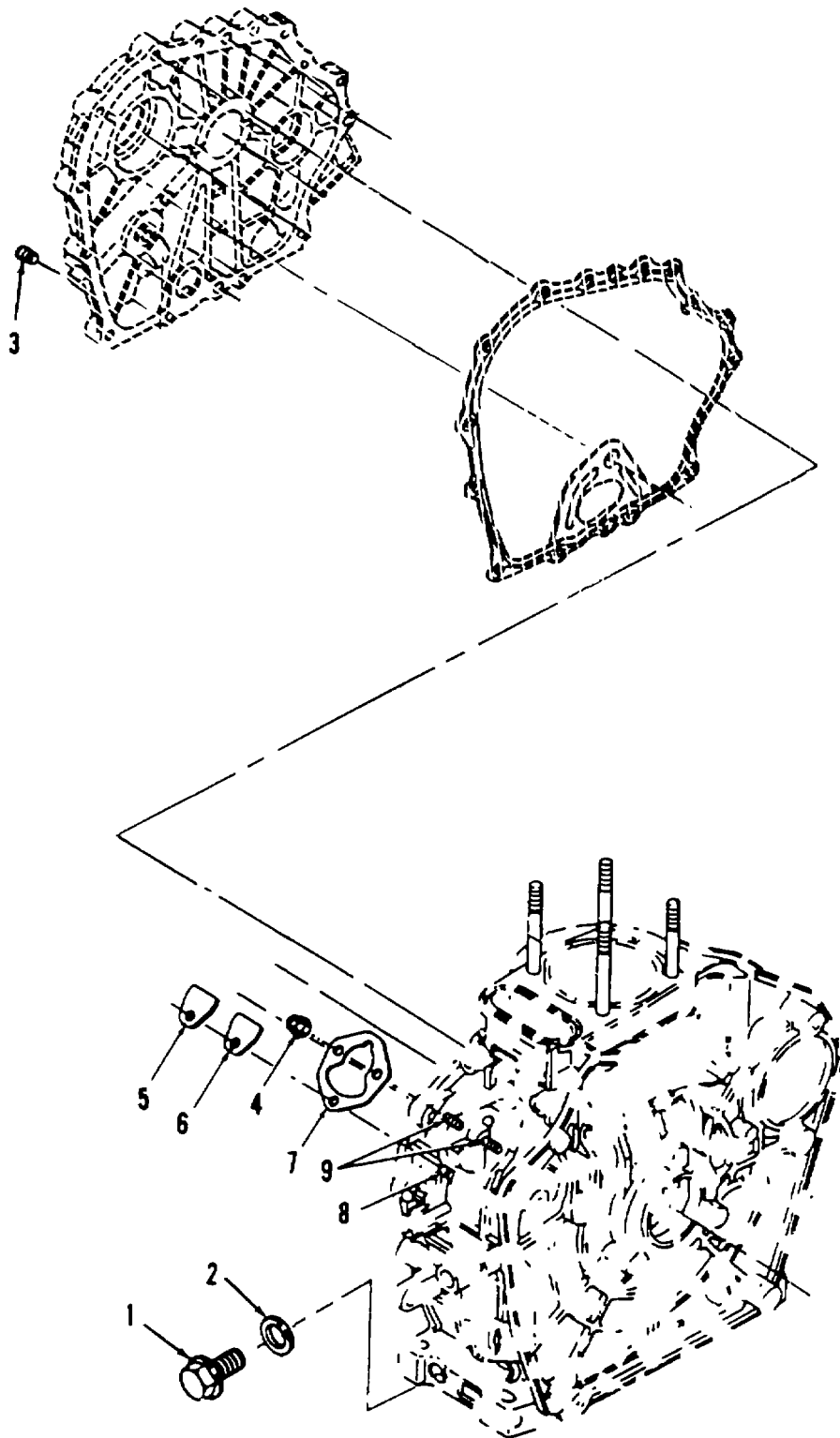

Figure 28. Crankcase Assembly

| SECTION II | | TM9-4310-394-23P | | | |
|------------|----------|------------------|--------------|--------------------------------------|--------------------|
| (1) | (2) | (3) | (4) | (5) | (6) |
| ITEM NO | SMR CODE | CAGEC | PART NUMBER | DESCRIPTION AND USABLE ON CODES(UOC) | QTY |
| | | | | GROUP 02 | DIESEL ENGINE |
| | | | | FIG. 28 | CRANKCASE ASSEMBLY |
| 1 | XDFZZ | OAK42 | 105425-01690 | PLUG M16 | 1 |
| 2 | XDFZZ | OAK42 | 43400-500490 | GASKET | 2 |
| 3 | XDFZZ | OAK42 | 23871-010000 | PLUG PT1/8, SCREW | 1 |
| 4 | PAFZZ | OAK42 | 26366-060002 | .NUT, PLAIN, HEXAGON | 3 |
| 5 | PAFZZ | OAK42 | 114250-01830 | .COVER, INSPEC.WINDOW | 1 |
| 6 | PBFZZ | OAK42 | 114250-01840 | GASKET | 1 |
| 7 | PAFZZ | OAK42 | 114250-01800 | SHIM SET | 1 |
| 8 | XDFZZ | OAK42 | 26226-060182 | STUD M 6X 18 PLATED | 1 |
| 9 | XDFZZ | OAK42 | 26226-060222 | STUD M 6X 22 PLATED | 2 |

END OF FIGURE

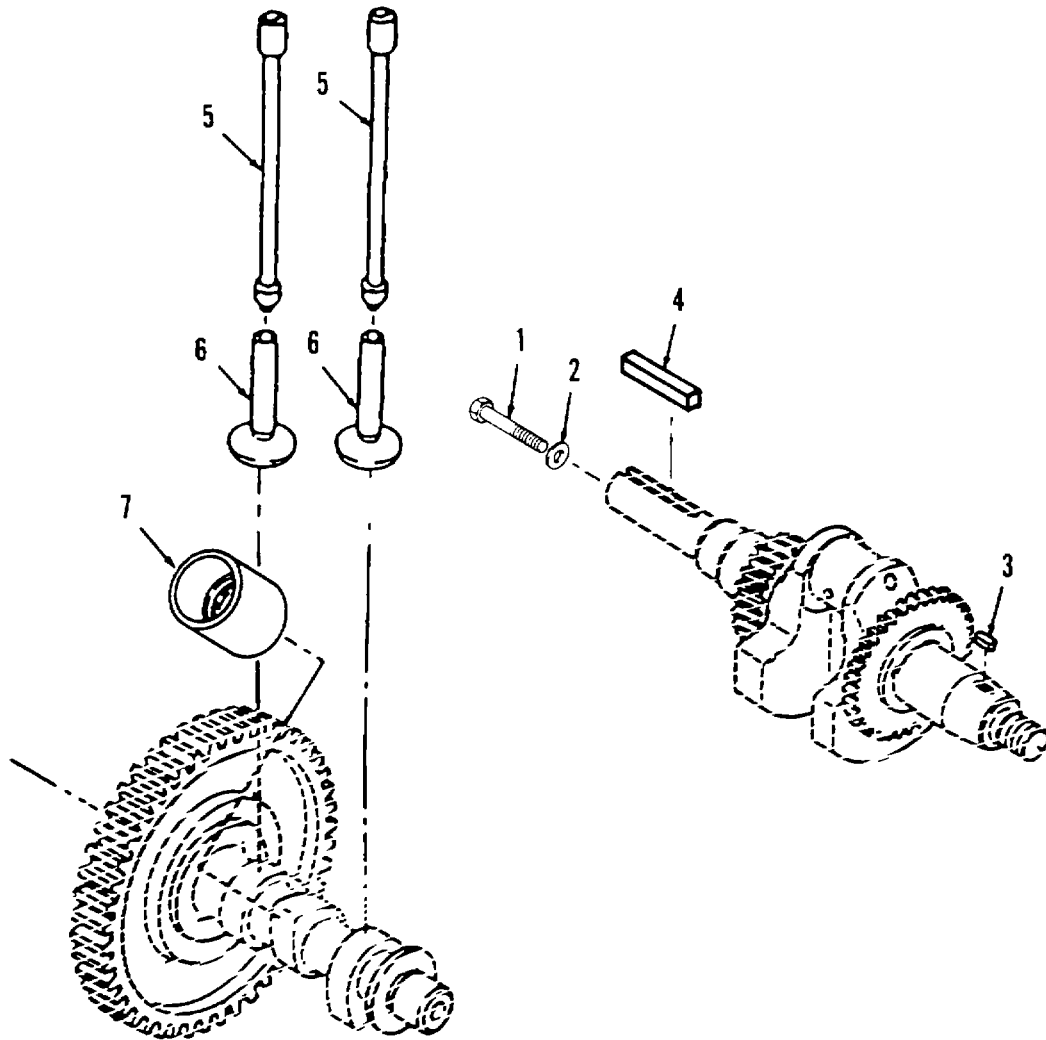

Figure 29. Balancer Shaft Assembly, Camshaft Assembly, and Crankshaft Assembly.

| SECTION II | | TM9-4310-394-23P | | | |
|------------|----------|------------------|--------------|--|-----|
| (1) | (2) | (3) | (4) | (5) | (6) |
| ITEM NO | SMR CODE | CAGEC | PART NUMBER | DESCRIPTION AND USABLE ON CODES(UOC) | QTY |
| | | | | GROUP 02 DIESEL ENGINE | |
| | | | | FIG. 29 BALANCER SHAFT ASSEMBLY CAMSHAFT ASSEMBLY, AND CRANKSHAFT ASSEMBLY | |
| 1 | PAFZZ | OAK42 | 160642-21250 | BOLT 5/16-24 UNF..... | 1 |
| 2 | PAFZZ | OAK42 | 160310-14550 | WASHER | 1 |
| 3 | XDFZZ | OAK42 | 22512-040120 | KEY,MACHINE..... | 1 |
| 4 | XDFZZ | OAK42 | 160642-21150 | KEY,MACHINE | 1 |
| 5 | XDFZZ | OAK42 | 114250-14450 | PUSH ROD,ENGINE POP..... | 2 |
| 6 | XDFZZ | OAK42 | 114250-14200 | TAPPET,ENGINE POPPE..... | 2 |
| 7 | XDFZZ | OAK42 | 114250-14260 | TAPPET,ENGINE POPPE..... | 1 |

END OF FIGURE

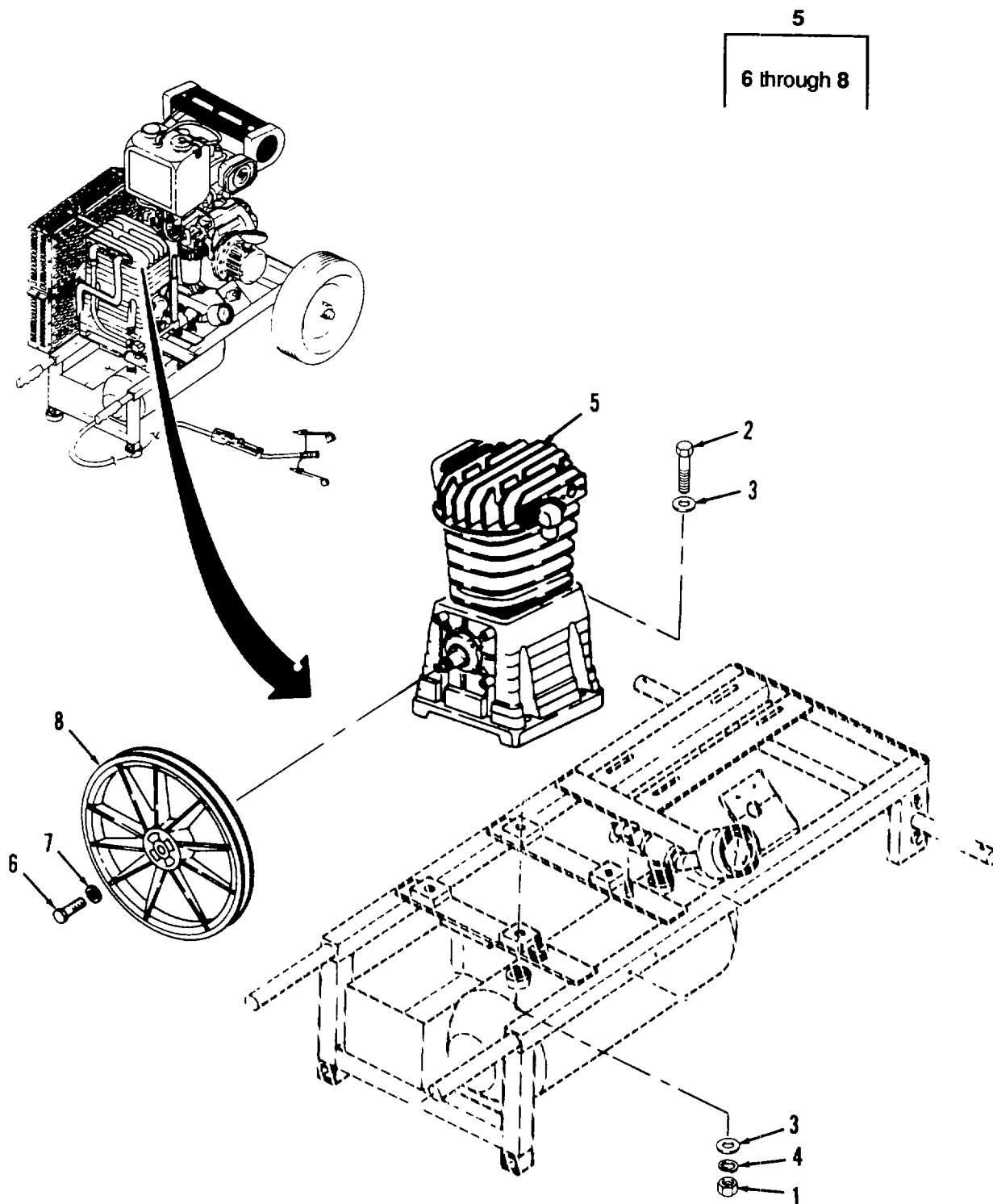

Figure 30. Compressor Flywheel

| SECTION II | | TM9-4310-394-23P | | | |
|------------|----------|------------------|--------------|--|-----|
| (1) | (2) | (3) | (4) | (5) | (6) |
| ITEM NO | SMR CODE | CAGEC | PART NUMBER | DESCRIPTION AND USABLE ON CODES(UOC) | QTY |
| | | | | GROUP 03 COMPRESSOR | |
| | | | | FIG. 30 COMPRESSOR FLYWHEEL | |
| 1 | PAOZZ | 96906 | MS35649-2312 | NUT,PLAIN,HEXAGON | 4 |
| 2 | PAOZZ | 96906 | MS90725-40 | BOLT,MACHINE 5/16 NC X 2.00 IN LG..... | 4 |
| 3 | PAOZZ | 96906 | MS27183-11 | WASHER,FLAT 5/16 IN | 8 |
| 4 | PAOZZ | 96906 | MS35338-140 | WASHER,LOCK 5/16 | 4 |
| 5 | PBOFF | 55921 | 040-014OCT | COMPRESSOR ABAC MODEL B4900CT | 1 |
| 6 | PAOZZ | 55921 | 059-0191 | BOLT, FLYWHEEL..... | 1 |
| 7 | PAOZZ | 55921 | 060-0079 | WASHER, FLYWHEEL | 1 |
| 8 | XDOZZ | 55921 | 044-0052 | FLYWHEEL..... | 1 |

END OF FIGURE

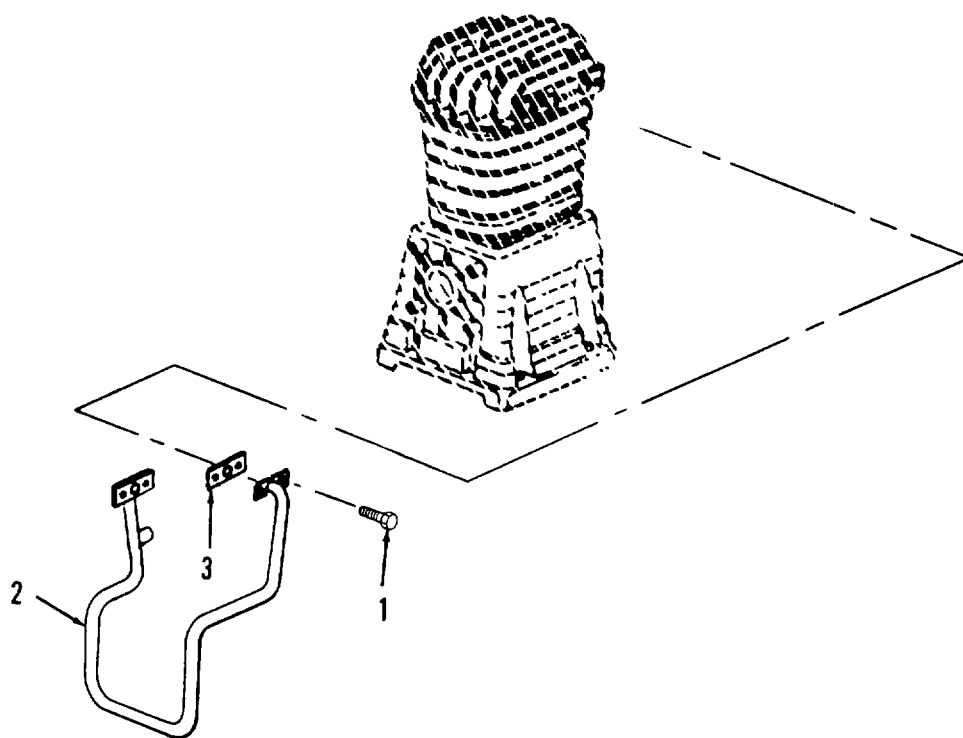

Figure 31. Intercooler Tube

| SECTION II | | TM9-4310-394-23P | | | |
|------------|----------|------------------|-------------|--------------------------------------|-----|
| (1) | (2) | (3) | (4) | (5) | (6) |
| ITEM NO | SMR CODE | CAGEC | PART NUMBER | DESCRIPTION AND USABLE ON CODES(UOC) | QTY |
| | | | | GROUP 03 COMPRESSOR | |
| | | | | FIG. 31 INTERCOOLER TUBE | |
| 1 | PAOZZ | 55921 | 059-0035 | BOLT M8 X 20MM LONG | 4 |
| 2 | PBOZZ | 55921 | 082-0017CT | TUBE, INTERCOOLER | 1 |
| 3 | PAOZZ | 55921 | 046-0219 | GASKET, INTERCOOLER | 2 |

END OF FIGURE

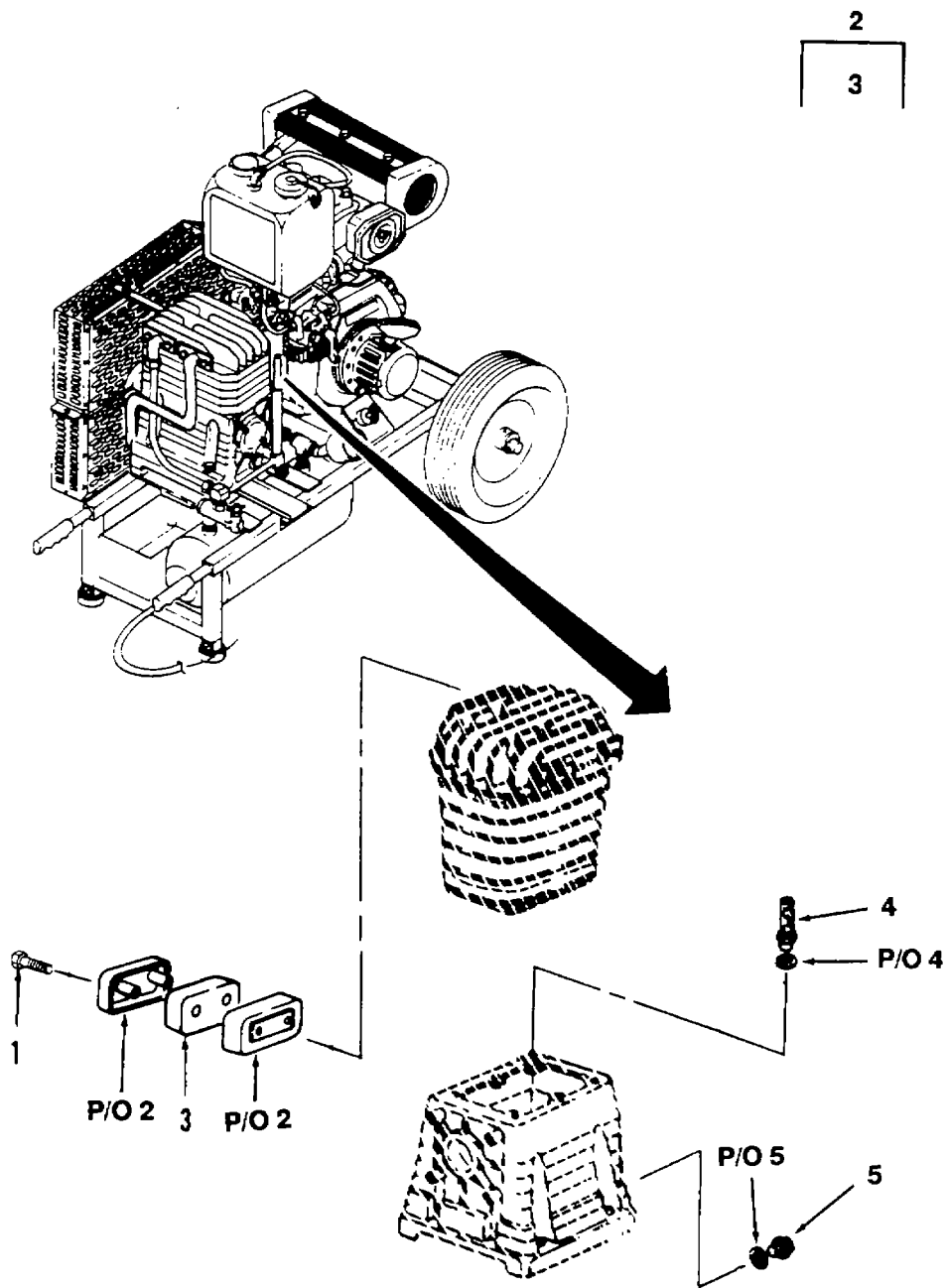

Figure 32. Filter Assembly, Oil Filler, and Sight Glass

SECTION II
 (1) (2) (3) TM9-4310-394-23P (5) (6)
 ITEM SMR CAGEC (4) PART DESCRIPTION AND USABLE ON CODES(UOC) QTY
 NO CODE CAGEC NUMBER

GROUP 03 COMPRESSOR
 FIG. 32 FILLER ASSEMBLY, OIL
 FILLER, AND SIGHT GLASS

| | | | | | |
|---|-------|-------|----------|-------------------------------|---|
| 1 | PAOZZ | 55921 | 059-0192 | BOLT M8 X 25MM LONG | 2 |
| 2 | PAOZZ | 55921 | 019-0138 | FILTER ASSEMBLY | 1 |
| 3 | PAOZZ | 55921 | 019-0139 | FILTER ELEMENT | 1 |
| 4 | PAOZZ | 55921 | 056-0029 | OIL FILLER WITH GASKET | 1 |
| 5 | PAOZZ | 55921 | 032-0044 | SIGHT GLASS WITH GASKET | 1 |

END OF FIGURE

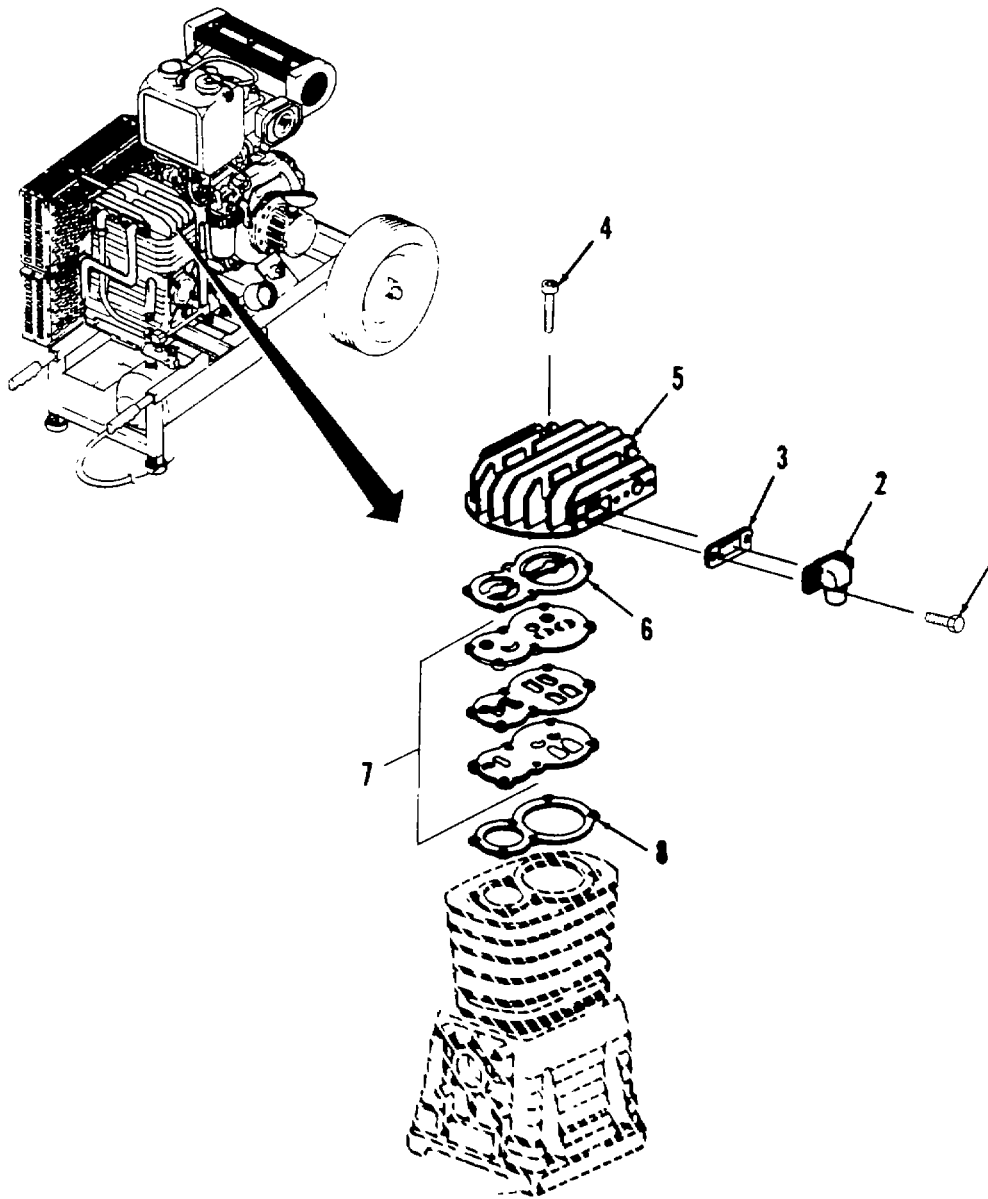

Figure 33. Valve Head and Valve Plates

| SECTION II | | TM9-4310-394-23P | | | |
|------------|----------|------------------|-------------|--------------------------------------|-----|
| (1) | (2) | (3) | (4) | (5) | (6) |
| ITEM NO | SMR CODE | CAGEC | PART NUMBER | DESCRIPTION AND USABLE ON CODES(UOC) | QTY |
| | | | | GROUP 03 COMPRESSOR | |
| | | | | FIG. 33 VALVE HEAD AND VALVE PLATES | |
| 1 | PAFZZ | 55921 | 059-0193 | BOLT M8 X 14MM LONG | 2 |
| 2 | PBFZZ | 55921 | 082-0019 | OUTLET ADAPTER FEMALE | 1 |
| 3 | PAFZZ | 55921 | 046-0218 | GASKET, OUTLET | 1 |
| 4 | PAFZZ | 55921 | 059-0194 | BOLT M8 X 45MM LONG | 6 |
| 5 | XDFZZ | 55921 | 042-0072 | HEAD | 1 |
| 6 | PAFZZ | 55921 | 046-0215 | GASKET, VALVE TOP PLATE | 1 |
| 7 | PBFZZ | 55921 | 043-0140 | VALVE PLATE ASSY | 1 |
| 8 | PAFZZ | 55921 | 046-0214 | GASKET, HEAD | 1 |

END OF FIGURE

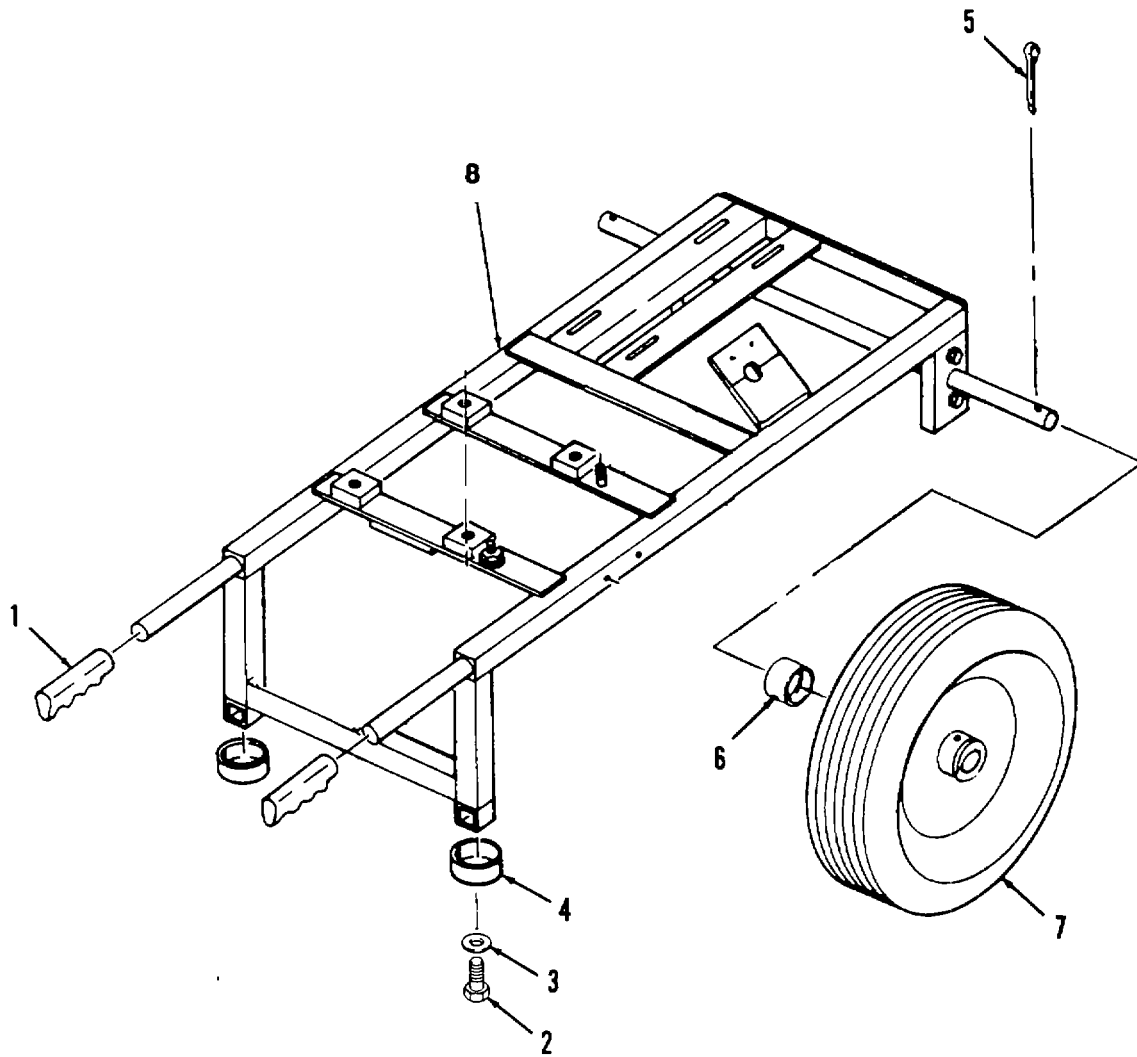

Figure 34. Handle Grips, Tire and Wheel Assemblies, and Chassis

| SECTION II | | TM9-4310-394-23P | | | |
|------------|----------|------------------|-----------------|--|-----|
| (1) | (2) | (3) | (4) | (5) | (6) |
| ITEM NO | SMR CODE | CAGEC | PART NUMBER | DESCRIPTION AND USABLE ON CODES(UOC) | QTY |
| | | | | GROUP 04 CHASSIS ASSEMBLY | |
| | | | | FIG. 34 HANDLE GRIPS, TIRE AND WHEEL ASSEMBLIES, AND CHASSIS | |
| 1 | XDOZZ | 55921 | VK403 | HANDLE GRIP | 2 |
| 2 | PAOZZ | 80204 | B1821BH025C088N | SCREW,CAP,HEXAGON H..... | 2 |
| 3 | PAOZZ | 96906 | MS35338-139 | WASHER,LOCK..... | 2 |
| 4 | PAOZZ | 39428 | 9540K28 | VIBRATION MOUNT RUBBER..... | 2 |
| 5 | PAOZZ | 96906 | MS24665-370 | PIN,COTTER 1/8 DIA X 1.00 LONG2 | |
| 6 | XDOZZ | 55921 | OFD897 | SPACER 13/16 ID X .750 LONG | 2 |
| 7 | XDOOO | 55921 | VD1304 | WHEEL AND TIRE ASSY..... | 1 |

END OF FIGURE

| SECTION II | | TM9-4310-394-23P | | | |
|------------|----------|------------------|--------------|--------------------------------------|-----|
| (1) | (2) | (3) | (4) | (5) | (6) |
| ITEM NO | SMR CODE | CAGEC | PART NUMBER | DESCRIPTION AND USABLE ON CODES(UOC) | QTY |
| | | | | GROUP 05 BULK | |
| | | | | FIG. BULK | |
| 1 | PAOZZ | 79470 | H05705 | HOSE 5/16 ID | V |
| 2 | PAOZZ | 79470 | H05703 | HOSE 3/16 ID | V |
| 3 | PAOZZ | 81349 | M5086/1-10-9 | WIRE, ELECTRICAL..... | V |
| 4 | PAOZZ | 81348 | M5086/1-14-9 | WIRE, ELECTRICAL..... | V |

END OF FIGURE

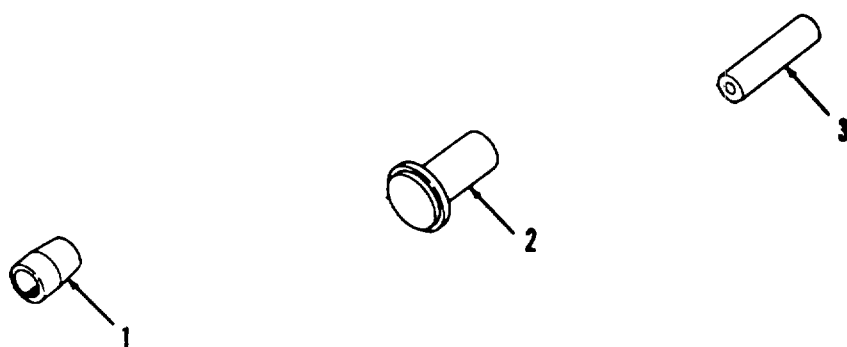

Figure 35. Special Tools

| SECTION III | | | TM9-4310-394-23P | | |
|-------------|----------|-------|------------------|--------------------------------------|---------------|
| (1) | (2) | (3) | (4) | (5) | (6) |
| ITEM NO | SMR CODE | CAGEC | PART NUMBER | DESCRIPTION AND USABLE ON CODES(UOC) | QTY |
| | | | | GROUP 06 | SPECIAL TOOLS |
| | | | | FIG. 35 | SPECIAL TOOLS |
| 1 | XDFZZ | OAK42 | 114268-92300 | GUIDE, OIL SEAL | 1 |
| 2 | XDFZZ | OAK42 | 114250-92311 | INSTALLING TOOL..... | 1 |
| 3 | XDFZZ | OAK42 | 114250-92350 | TOOL, FITTING | 1 |

END OF FIGURE

CROSS-REFERENCE INDEXES

NATIONAL STOCK NUMBER INDEX

| STOCK NUMBER | FIG. | ITEM | STOCK NUMBER | FIG. | ITEM |
|------------------|------|------|------------------|------|------|
| 6145-00-003-9527 | BULK | 3 | 5305-01-069-8235 | 18 | 1 |
| 4730-00-053-0266 | 4 | 5 | 4730-01-115-2648 | 4 | 10 |
| 5305-00-068-0498 | 3 | 1 | 5305-01-163-5075 | 16 | 6 |
| 9 | 1 | | | 17 | 1 |
| 5305-00-068-0500 | 1 | 11 | 5305-01-300-6264 | 16 | 2 |
| 5305-00-071-2079 | 10 | 2 | | 17 | 17 |
| 5305-00-071-2505 | 34 | 2 | 2940-01-310-4495 | 15 | 5 |
| 5305-00-071-2513 | 6 | 4 | 2910-01-310-4522 | 20 | 1 |
| 5310-00-087-4652 | 5 | 1 | 4820-01-314-2106 | 4 | 9 |
| 5940-00-113-9826 | 13 | 8 | 5310-01-322-8607 | 16 | 3 |
| 5940-00-143-4777 | 13 | 13 | 5365-01-322-8692 | 26 | 3 |
| | 13 | 16 | 5310-01-322-8747 | 15 | 3 |
| 5940-00-143-4780 | 13 | 7 | 2815-01-323-0290 | 26 | 20 |
| 5940-00-143-4794 | 13 | 6 | 2990-01-323-1322 | 17 | 13 |
| | 13 | 12 | 2815-01-323-1352 | 26 | 15 |
| 4730-00-188-3513 | 4 | 8 | 5330-01-323-2728 | 23 | 5 |
| | 5 | 16 | 2940-01-323-3289 | 15 | 1 |
| | 9 | 6 | 5306-01-323-5440 | 25 | 2 |
| 4730-00-196-1465 | 8 | 5 | 2815-01-324-6801 | 26 | 2 |
| 4730-00-196-1493 | 8 | 8 | 5330-01-324-8279 | 23 | 3 |
| 5306-00-225-8504 | 30 | 2 | 5330-01-324-8831 | 26 | 18 |
| 5306-00-226-4831 | 14 | 2 | 5340-01-324-8850 | 26 | 16 |
| 5315-00-236-8359 | 34 | 5 | 2990-01-325-8264 | 17 | 14 |
| 4730-00-277-5553 | 4 | 11 | 5330-01-326-8017 | 22 | 3 |
| 4730-00-278-4290 | 8 | 2 | 5330-01-326-8021 | 26 | 4 |
| 4820-00-720-4488 | 12 | 6 | 5330-01-326-8022 | 25 | 5 |
| 5306-00-753-6996 | 14 | 1 | 5330-01-330-9564 | 18 | 6 |
| 5310-00-809-3078 | 10 | 5 | 2910-01-358-5930 | 21 | 1 |
| | 14 | 5 | 5305-01-388-6229 | 22 | 1 |
| | 30 | 3 | 5306-01-388-6230 | 26 | 5 |
| 5310-00-809-5997 | 10 | 1 | 5306-01-388-7402 | 18 | 7 |
| 5310-00-823-8804 | 3 | 3 | | 23 | 1 |
| | 6 | 3 | | 24 | 3 |
| | 9 | 2 | 5310-01-388-8806 | 18 | 2 |
| | 11 | 2 | 5310-01-388-8826 | 26 | 1 |
| | 12 | 3 | | 28 | 4 |
| | | | 5310-00-829-9981 | 10 | 3 |
| | | | | 14 | 3 |
| | | | | 30 | 1 |
| 4730-00-908-3195 | 4 | 1 | | | |
| 5310-00-933-8121 | 3 | 2 | | | |
| | 6 | 2 | | | |
| | 9 | 3 | | | |
| | 11 | 3 | | | |
| | 12 | 2 | | | |
| | 34 | 3 | | | |
| 5310-00-974-6623 | 5 | 4 | | | |
| | 10 | 4 | | | |
| | 14 | 4 | | | |
| | 30 | 4 | | | |

CROSS-REFERENCE INDEXES

| CAGEC | PART NUMBER | PART NUMBER INDEX STOCK NUMBER | FIG. | ITEM |
|-------|-----------------|-----------------------------------|------|------|
| 86823 | A-21951-1A | | 5 | 9 |
| 80204 | B1821BH025C088N | 5305-00-071-2505 | 34 | 2 |
| 80204 | B1821BH025C250N | 5305-00-071-2513 | 6 | 4 |
| 80204 | B1821BH031C150N | 5306-00-226-4831 | 14 | 2 |
| 80204 | B1821BH050C400N | 5305-00-071-2079 | 10 | 2 |
| 55921 | CAF2273 | | 5 | 7 |
| 55921 | CAF2274 | | 5 | 5 |
| 55921 | CAF2277 | | 3 | 10 |
| 55921 | CAF2281 | | 34 | 8 |
| 55921 | CAF2284 | | 9 | 5 |
| 55921 | CAF2285 | | 9 | 7 |
| 55921 | CAF2286 | | 5 | 6 |
| 55921 | CAF2288 | | 3 | 7 |
| 55921 | CAF2289 | | 3 | 5 |
| 55921 | CAF2291 | | 11 | 5 |
| 55921 | CAF2296 | | 3 | 11 |
| 55921 | CA1304 | | 3 | 6 |
| 55921 | CA1305 | | 3 | 8 |
| 55921 | CA1306 | | 3 | 9 |
| 79470 | C3709X4 | | 8 | 4 |
| 86823 | FT30545 | | 5 | 8 |
| 94894 | GIJ-J2-1506 | | 2 | 2 |
| 79470 | H05703 | | BULK | 2 |
| 79470 | H05705 | | BULK | 1 |
| 58818 | LGM-20F | | 8 | 6 |
| OAK42 | L40AE-DECT | | 14 | 6 |
| 96906 | MS20913-2 | 4730-00-188-3513 | 4 | 8 |
| | | | 5 | 16 |
| | | | 9 | 6 |
| 96906 | MS24665-370 | 5315-00-236-8359 | 34 | 5 |
| 96906 | MS25036-108 | 5940-00-143-4780 | 13 | 7 |
| 96906 | MS25036-112 | 5940-00-143-4794 | 13 | 6 |
| | | | 13 | 12 |
| 96906 | MS25036-114 | 5940-00-113-9826 | 13 | 8 |
| 96906 | MS25036-157 | 5940-00-143-4777 | 13 | 13 |
| | | | 13 | 16 |
| 96906 | MS27183-11 | 5310-00-809-3078 | 10 | 5 |
| | | | 14 | 5 |
| | | | 30 | 3 |
| 96906 | MS27183-17 | 5310-00-809-5997 | 10 | 1 |
| 96906 | MS27183-56 | | 5 | 2 |
| 96906 | MS27183-9 | 5310-00-823-8804 | 3 | 3 |
| | | | 6 | 3 |
| | | | 9 | 2 |
| | | | 11 | 2 |
| | | | 12 | 3 |
| 96906 | MS35338-139 | 5310-00-933-8121 | 3 | 2 |
| | | | 6 | 2 |
| | | | 9 | 3 |
| | | | 11 | 3 |
| | | | 12 | 2 |

CROSS-REFERENCE INDEXES

| CAGEC | PART NUMBER | PART NUMBER INDEX | | FIG. | ITEM |
|-------|---------------|-------------------|------------------|------|------|
| | | | STOCK NUMBER | | |
| 96906 | MS35338-139 | | 5310-00-933-8121 | 34 | 3 |
| 96906 | MS35338-140 | | 5310-00-974-6623 | 5 | 4 |
| | | | | 10 | 4 |
| | | | | 14 | 4 |
| | | | | 30 | 4 |
| 96906 | MS35649-2252B | | | 6 | 1 |
| | | | | 12 | 1 |
| 96906 | MS35649-2312 | | 5310-00-829-9981 | 10 | 3 |
| | | | | 14 | 3 |
| | | | | 30 | 1 |
| 96906 | MS35751-43 | | 5306-00-753-6996 | 14 | 1 |
| 96906 | MS35782-2 | | 4820-00-720-4488 | 12 | 6 |
| 96906 | MS35842-10 | | 4730-00-908-3195 | 4 | 1 |
| 96906 | MS39207-6 | | | 8 | 9 |
| 96906 | MS39231-2 | | 4730-00-278-4290 | 8 | 2 |
| 96906 | MS39255-A61 | | | 3 | 12 |
| 96906 | MS51474-0925 | | | 5 | 3 |
| 96906 | MS51872-20 | | 4730-01-115-2648 | 4 | 10 |
| 96906 | MS51922-17 | | 5310-00-087-4652 | 5 | 1 |
| 96906 | MS51952-1 | | 4730-00-053-0266 | 4 | 5 |
| 96906 | MS51952-2 | | 4730-00-277-5553 | 4 | 11 |
| 96906 | MS51953-25 | | 4730-00-196-1465 | 8 | 5 |
| 96906 | MS51953-78 | | 4730-00-196-1493 | 8 | 8 |
| 96906 | MS90725-1 | | 5305-00-068-0498 | 3 | 1 |
| | | | | 9 | 1 |
| 96906 | MS90725-3 | | 5305-00-068-0500 | 11 | 1 |
| 96906 | MS90725-40 | | 5306-00-225-8504 | 30 | 2 |
| 58818 | M20053-1 | | | 8 | 7 |
| 96906 | M3367-5-9 | | | 13 | 1 |
| | | | | 13 | 5 |
| 81349 | M5086/1-10-9 | | 6145-00-003-9527 | BULK | 3 |
| 81348 | M5086/1-14-9 | | | BULK | 4 |
| 86823 | N40300A-8-1 2 | | | 5 | 15 |
| 55921 | OFB306 | | | 10 | 6 |
| 55921 | OFD225 | | | 12 | 5 |
| 55921 | OFD226 | | | 8 | 10 |
| 55921 | OFD897 | | | 34 | 6 |
| 55921 | QAB340 | | | 1 | 7 |
| 55921 | QAB341 | | | 1 | 8 |
| 55921 | QAB342 | | | 1 | 2 |
| 55921 | QAB343 | | | 1 | 3 |
| 55921 | QAB344 | | | 1 | 4 |
| 55921 | QAB345 | | | 1 | 6 |
| 55921 | QAB346 | | | 1 | 5 |
| 58818 | ST25-210 | | | 8 | 3 |
| 58818 | ST25-70 | | | 8 | 11 |
| 86823 | T-17-4 | | | 5 | 14 |
| 55921 | VA1220 | | | 4 | 2 |
| 55921 | VA1221A | | | 4 | 4 |
| 55921 | VA1221B | | | 4 | 3 |
| 55921 | VA323 | | | 8 | 1 |

CROSS-REFERENCE INDEXES

| CAGEC | PART NUMBER | PART NUMBER INDEX | | FIG. | ITEM |
|-------|--------------|-------------------|--------------|------|------|
| | | | STOCK NUMBER | | |
| 55921 | VD1304 | | | 34 | 7 |
| 55921 | VE1038 | | | 13 | 14 |
| | | | | 13 | 17 |
| 55921 | VE1043 | | | 13 | 9 |
| 55921 | VE1045 | | | 13 | 10 |
| 55921 | VE1311 | | | 13 | 3 |
| 55921 | VE1312 | | | 13 | 11 |
| 55921 | VE1313 | | | 13 | 15 |
| 55921 | VK403 | | | 34 | 1 |
| 55921 | VR331 | | | 2 | 1 |
| 55921 | 019-0138 | | | 32 | 2 |
| 55921 | 019-0139 | | | 32 | 3 |
| 55921 | 032-0044 | | | 32 | 5 |
| 55921 | 040-0140CT | | | 30 | 5 |
| 55921 | 042-0072 | | | 33 | S |
| 55921 | 043-0140 | | | 33 | 7 |
| 55921 | 044-0052 | | | 30 | 8 |
| 55921 | 046-0214 | | | 33 | 8 |
| 55921 | 046-0215 | | | 33 | 6 |
| 55921 | 046-0218 | | | 33 | 3 |
| 55921 | 046-0219 | | | 31 | 3 |
| 55921 | 056-0029 | | | 32 | 4 |
| 55921 | 059-0035 | | | 31 | 1 |
| 55921 | 059-0191 | | | 30 | 6 |
| 55921 | 059-0192 | | | 32 | 1 |
| 55921 | 059-0193 | | | 33 | 1 |
| 55921 | 059-0194 | | | 33 | 4 |
| 55921 | 060-0079 | | | 30 | 7 |
| 55921 | 082-0017CT | | | 31 | 2 |
| 55921 | 082-0019 | | | 33 | 2 |
| OAK42 | 101720-55750 | | | 6 | 16 |
| OAK42 | 102100-67080 | | | 24 | 10 |
| OAK42 | 102103-55520 | | | 6 | 8 |
| OAK42 | 103338-32570 | 5330-01-324-8279 | | 23 | 3 |
| OAK42 | 103854-01221 | | | 27 | 1 |
| OAK42 | 104200-55321 | | | 6 | s15 |
| OAK42 | 104200-55330 | | | 6 | 14 |
| OAK42 | 104200-55341 | | | 6 | 12 |
| OAK42 | 104200-55750 | | | 6 | 11 |
| OAK42 | 105425-01690 | | | 28 | 1 |
| OAK42 | 110250-55610 | | | 6 | 6 |
| OAK42 | 114250-01220 | | | 26 | 29 |
| OAK42 | 114250-01250 | | | 26 | 30 |
| OAK42 | 114250-01340 | | | 26 | 27 |
| OAK42 | 114250-01380 | | | 26 | 28 |
| OAK42 | 114250-01800 | | | 28 | 7 |
| OAK42 | 114250-01830 | | | 28 | 5 |
| OAK42 | 114250-01840 | | | 28 | 6 |
| OAK42 | 114250-07350 | | | 17 | 16 |
| OAK42 | 114250-11020 | | | 26 | 26 |
| OAK42 | 114250-11101 | 2815-01-323-0290 | | 26 | 20 |

CROSS-REFERENCE INDEXES

| CAGEC | PART NUMBER | PART NUMBER INDEX | | FIG. | ITEM |
|-------|--------------|-------------------|------------------|------|------|
| | | | STOCK NUMBER | | |
| OAK42 | 114250-11113 | | | 26 | 21 |
| OAK42 | 114250-11120 | | | 26 | 17 |
| OAK42 | 114250-11180 | | 5340-01-324-8850 | 26 | 16 |
| OAK42 | 114250-11240 | | | 26 | 7 |
| | | | | 26 | 12 |
| OAK42 | 114250-11290 | | | 26 | 14 |
| OAK42 | 114250-11310 | | 5330-01-326-8022 | 25 | 5 |
| OAK42 | 114250-11340 | | 5330-01-324-8831 | 26 | 18 |
| OAK42 | 114250-11460 | | 5330-01-326-8021 | 26 | 4 |
| OAK42 | 114250-11600 | | | 26 | 19 |
| OAK42 | 114250-11651 | | | 26 | 10 |
| OAK42 | 114250-11900 | | 2815-01-324-6801 | 26 | 2 |
| OAK42 | 114250-11951 | | | 25 | 4 |
| OAK42 | 114250-12010 | | | 15 | 15 |
| OAK42 | 114250-12200 | | | 15 | 16 |
| OAK42 | 114250-12210 | | | 15 | 8 |
| OAK42 | 114250-12520 | | | 15 | 4 |
| OAK42 | 114250-12530 | | | 15 | 6 |
| OAK42 | 114250-12550 | | | 15 | 2 |
| OAK42 | 114250-12560 | | 5310-01-322-8747 | 15 | 3 |
| OAK42 | 114250-12580 | | 2940-01-310-4495 | 15 | 5 |
| OAK42 | 114250-13200 | | | 16 | 4 |
| OAK42 | 114250-13521 | | | 16 | 5 |
| OAK42 | 114250-13701 | | | 16 | 7 |
| OAK42 | 114250-14200 | | | 29 | 6 |
| OAK42 | 114250-14260 | | | 29 | 7 |
| OAK42 | 114250-14450 | | | 29 | 5 |
| OAK42 | 114250-21550 | | | 27 | 2 |
| OAK42 | 114250-32070 | | | 23 | 2 |
| OAK42 | 114250-35070 | | | 22 | 2 |
| OAK42 | 114250-45211 | | | 18 | 8 |
| OAK42 | 114250-45300 | | | 18 | 4 |
| OAK42 | 114250-45310 | | | 18 | 3 |
| OAK42 | 114250-45330 | | 5330-01-330-9564 | 18 | 6 |
| OAK42 | 114250-55500 | | | 6 | 5 |
| OAK42 | 114250-59800 | | | 4 | 12 |
| OAK42 | 114250-66050 | | | 24 | 8 |
| OAK42 | 114250-66200 | | | 24 | 5 |
| OAK42 | 114250-66440 | | | 24 | 11 |
| OAK42 | 114250-66550 | | | 24 | 15 |
| OAK42 | 114250-76590 | | | 17 | 18 |
| OAK42 | 114250-76600 | | | 25 | 1 |
| OAK42 | 114250-76610 | | | 25 | 3 |
| OAK42 | 114250-92311 | | | 35 | 2 |
| OAK42 | 114250-92350 | | | 35 | 3 |
| OAK42 | 114252-66252 | | | 24 | 13 |
| OAK42 | 114268-13510 | | | 16 | 8 |
| OAK42 | 114268-92300 | | | 35 | 1 |
| OAK42 | 114350-11470 | | 5365-01-322-8692 | 26 | 3 |
| OAK42 | 114362-77010 | | | 19 | 2 |
| OAK42 | 114770-66010 | | | 24 | 6 |

CROSS-REFERENCE INDEXES

| CAGEC | PART NUMBER | PART NUMBER INDEX | | FIG. | ITEM |
|---------|---------------|-------------------|--------------|------|------|
| | | | STOCK NUMBER | | |
| OAK42 | 114780-21400 | | | 27 | 3 |
| OAK42 | 114780-45100 | | | 18 | 5 |
| 71956 | 119195 | | | 3 | 13 |
| OAK42 | 119260-11370 | | | 26 | 9 |
| | | | | 26 | 13 |
| OAK42 | 121250-55620 | | | 6 | 9 |
| OAK42 | 121254-55510 | | | 6 | 7 |
| OAK42 | 121400-91251 | | | 7 | 1 |
| OAK42 | 124550-55700 | | | 6 | 10 |
| OAK42 | 124950-01250 | | | 26 | 31 |
| OAK42 | 129100-77500 | | | 15 | 12 |
| OAK42 | 129100-77510 | | | 15 | 11 |
| OAK42 | 135210-61090 | | | 24 | 16 |
| 86823 | 150911 | | | 5 | 12 |
| 86823 | 153915 | | | 5 | 10 |
| 79470 | 1541 | | | 4 | 6 |
| 79470 | 1555 | | | 4 | 7 |
| 86823 | 156601 | | | 5 | 11 |
| OAK42 | 160120-76940 | 5310-01-388-8806 | | 18 | 2 |
| OAK42 | 160260-76520 | | | 17 | 11 |
| OAK42 | 160260-76530 | | | 17 | 9 |
| OAK42 | 160260-76540 | | | 17 | 12 |
| OAK42 | 160260-76550 | | | 17 | 5 |
| OAK42 | 160260-76560 | | | 17 | 10 |
| OAK42 | 160260-76580 | | | 17 | 7 |
| OAK42 | 160260-76590 | | | 17 | 6 |
| (,':(42 | 160260-76600 | | | 17 | 4 |
| OAK42 | 160260-76620 | 2990-01-323-1322 | | 17 | 13 |
| OAK42 | 160260-76630 | 2990-01-325-8264 | | 17 | 14 |
| OAK42 | 160290-76570 | | | 17 | 8 |
| OAK42 | 160310-14550 | | | 29 | 2 |
| OAK42 | 160642-21150 | | | 29 | 4 |
| OAK42 | 160642-21250 | | | 29 | 1 |
| OAK42 | 160710-01760 | | | 23 | 4 |
| OAK42 | 160725-78350 | | | 24 | 1 |
| OAK42 | 171056-55730 | | | 6 | 18 |
| OAK42 | 183250-13300 | | | 16 | 1 |
| OAK42 | 183375-77560 | | | 15 | 13 |
| OAK42 | 183375-77570 | | | 15 | 10 |
| OAK42 | 22351-040008 | | | 26 | 22 |
| OAK42 | 22451-060000 | | | 24 | 17 |
| OAK42 | 22512-040120 | | | 29 | 3 |
| OAK42 | 23418-060000 | | | 6 | 17 |
| OAK42 | 23871-010000 | | | 28 | 3 |
| OAK42 | 24311-000180 | 5330-01-323-2728 | | 23 | 5 |
| OAK42 | 24311-240100 | | | 6 | 13 |
| OAK42 | 24341-000224 | 5330-01-326-8017 | | 22 | 3 |
| 55921 | 24685 | | | 13 | 4 |
| OAK42 | 26106-060082 | 5305-01-163-5075 | | 16 | 6 |
| OAK42 | 26106-C060122 | | | 15 | 7 |
| | | 5305-01-300-6264 | | 16 | 2 |

CROSS-REFERENCE INDEXES

| CAGEC | PART NUMBER | PART NUMBER INDEX | | FIG. | ITEM |
|-------|--------------|-------------------|------------------|------|------|
| | | | STOCK NUMBER | | |
| OAK42 | 26106-060122 | | 5305-01-300-6264 | 17 | 17 |
| OAK42 | 26106-060162 | | 5305-01-388-6229 | 22 | 1 |
| OAK42 | 26106-060202 | | | 24 | 4 |
| OAK42 | 26106-060552 | | 5306-01-323-5440 | 25 | 2 |
| OAK42 | 26106-080452 | | 5306-01-388-6230 | 26 | 5 |
| OAK42 | 26106-08352 | | | 15 | 9 |
| OAK42 | 26106-100302 | | | 19 | 1 |
| OAK42 | 26116-040088 | | | 24 | 9 |
| OAK42 | 26216-080182 | | | 26 | 23 |
| OAK42 | 26226-060182 | | | 28 | 8 |
| OAK42 | 26226-060222 | | | 28 | 9 |
| OAK42 | 26226-060502 | | | 26 | 25 |
| OAK42 | 26226-060552 | | | 26 | 24 |
| OAK42 | 26346-060002 | | | 24 | 2 |
| OAK42 | 26366-060002 | | | 15 | 14 |
| | | | 5310-01-388-8826 | 26 | 1 |
| | | | | 28 | 4 |
| OAK42 | 26366-080002 | | 5310-01-322-8607 | 16 | 3 |
| OAK42 | 26476-060142 | | 5306-01-388-7402 | 18 | 7 |
| | | | | 23 | 1 |
| | | | | 24 | 3 |
| OAK42 | 26476-060252 | | 5305-01-069-8235 | 18 | 1 |
| OAK42 | 26696-100002 | | | 24 | 14 |
| OAK42 | 26756-060002 | | | 24 | 12 |
| | | | | 26 | 8 |
| | | | | 26 | 11 |
| 31493 | 302WV3 | | 4820-01-314-2106 | 4 | 9 |
| 86823 | 30545-25 | | | 5 | 13 |
| 39428 | 3254T3 | | | 13 | 2 |
| OAK42 | 43400-500490 | | | 28 | 2 |
| OAK42 | 714250-11570 | | 2815-01-323-1352 | 26 | 15 |
| OAK42 | 714250-12560 | | 2940-01-323-3289 | 15 | 1 |
| OAK42 | 714250-51710 | | 2910-01-358-5930 | 21 | 1 |
| OAK42 | 714250-53101 | | 2910-01-310-4522 | 20 | 1 |
| OAK42 | 714260-76810 | | | 17 | 2 |
| OAK42 | 714260-76821 | | | 17 | 3 |
| OAK42 | 714260-76831 | | | 17 | 15 |
| OAK42 | 714268-66500 | | | 24 | 7 |
| OAK42 | 714270-11660 | | | 26 | 6 |
| 15526 | 933-M6X8 | | 5305-01-163-5075 | 17 | 1 |
| OAK42 | 933110-00301 | | | 7 | 2 |
| 39428 | 9540K28 | | | 12 | 4 |
| | | | | 34 | 4 |
| 19738 | 9654-08 | | | 3 | 4 |
| | | | | 9 | 4 |
| | | | | 11 | 4 |
| 39428 | 97517A015 | | | 1 | 1 |

CROSS-REFERENCE INDEXES

FIGURE AND ITEM NUMBER INDEX

| FIG. | ITEM | STOCK NUMBER | CAGEC | PART NUMBER |
|----------|------|------------------|-------|--------------|
| BULK | 1 | | 79470 | H05705 |
| BULK | 2 | | 79470 | H05703 |
| BULK | 3 | 6145-00-003-9527 | 81349 | M5086/1-10-9 |
| BULK | 4 | | 81348 | M5086/1-14-9 |
| 1 | 1 | | 39428 | 97517A015 |
| 1 | 2 | | 55921 | QAB342 |
| 1 | 3 | | 55921 | QAB343 |
| 1 | 4 | | 55921 | QAB344 |
| 1 | 5 | | 55921 | QAB346 |
| 1 | 6 | | 55921 | QAB345 |
| 1 | 7 | | 55921 | QAB340 |
| 1 | 8 | | 55921 | QAB341 |
| 2 | 1 | | 55921 | VR331 |
| 2 | 2 | | 94894 | GIJ-J2-1506 |
| 3 | 1 | 5305-00-068-0498 | 96906 | MS90725-1 |
| 3 | 2 | 5310-00-933-8121 | 96906 | MS35338-139 |
| 3 | 3 | 5310-00-823-8804 | 96906 | MS27183-9 |
| 3 | 4 | | 19738 | 9654-08 |
| 3 | 5 | | 55921 | CAF2289 |
| 3 | 6 | | 55921 | CA1304 |
| 3 | 7 | | 55921 | CAF2288 |
| 3 | 8 | | 55921 | CA1305 |
| 3 | 9 | | 55921 | CA1306 |
| 3 | 10 | | 55921 | CAF2277 |
| 3 | 11 | | 55921 | CAF2296 |
| 3 | 12 | | 96906 | MS39255-A61 |
| 3 | 13 | | 71956 | 119195 |
| 4 | 1 | 4730-00-908-3195 | 96906 | MS35842-10 |
| 4 | 2 | | 55921 | VA1220 |
| 4 | 3 | | 55921 | VA1221B |
| 4 | 4 | | 55921 | VA1221A |
| 4 | 5 | 4730-00-053-0266 | 96906 | MS51952-1 |
| 4 | 6 | | 79470 | 1541 |
| 4 | 7 | | 79470 | 1555 |
| 4 | 8 | 4730-00-188-3513 | 96906 | MS20913-2 |
| 4 | 9 | 4820-01-314-2106 | 31493 | 302WV3 |
| 4 | 10 | 4730-01-115-2648 | 96906 | MS51872-20 |
| 4 | 11 | 4730-00-277-5553 | 96906 | MS51952-2 |
| 4 | 12 | | OAK42 | 114250-59800 |
| 5 | 1 | 5310-00-087-4652 | 96906 | MS51922-17 |
| 5 | 2 | | 96906 | MS27183-56 |
| 5 | 3 | | 96906 | MS51474-0925 |
| 5 | 4 | 5310-00-974-6623 | 96906 | MS35338-140 |
| 5 | 5 | | 55921 | CAF2274 |
| 5 | 6 | | 55921 | CAF2286 |
| 5 | 7 | | 55921 | CAF2273 |
| 5 | 8 | | 86823 | FT30545 |
| 5 | 9 | | 86823 | A-21951-1A |
| 5 | 10 | | 86823 | 153915 |
| 5 | 11 | | 86823 | 156601 |
| 5 | 12 | | 86823 | 150911 |

CROSS-REFERENCE INDEXES

| FIG. | ITEM | FIGURE AND ITEM NUMBER INDEX | | PART NUMBER |
|------|------|------------------------------|-------|------------------|
| | | STOCK NUMBER | CAGEC | |
| 5 | 13 | | 86823 | 30545-25 |
| 5 | 14 | | 86823 | T-17-4 |
| 5 | 15 | | 86823 | N40300A-8-1 2 |
| 5 | 16 | 4730-00-188-3513 | 96906 | MS20913-2 |
| 6 | 1 | | 96906 | MS35649-2252B |
| 6 | 2 | 5310-00-933-8121 | 96906 | MS35338-139 |
| 6 | 3 | 5310-00-823-8804 | 96906 | MS27183-9 |
| 6 | 4 | 5305-00-071-2513 | 80204 | B1821BH025C250N |
| 6 | 5 | | OAK42 | 114250-55500 |
| 6 | 6 | | OAK42 | 110250-55610 |
| 6 | 7 | | OAK42 | 121254-55510 |
| 6 | 8 | | OAK42 | 102103-55520 |
| 6 | 9 | | OAK42 | 121250-55620 |
| 6 | 10 | | OAK42 | 124550-55700 |
| 6 | 11 | | OAK42 | 104200-55750 |
| 6 | 12 | | OAK42 | 104200-55341 |
| 6 | 13 | | OAK42 | 24311-240100 |
| 6 | 14 | | OAK42 | 104200-55330 |
| 6 | 15 | | OAK42 | 104200-55321 |
| 6 | 16 | | OAK42 | 101720-55750 |
| 6 | 17 | | OAK42 | 23418-060000 |
| 6 | 18 | | OAK42 | 171056-55730 |
| 7 | 1 | | OAK42 | 121400-91251 |
| 7 | 2 | | OAK42 | 933110-00301 |
| 8 | 1 | | 55921 | VA323 |
| 8 | 2 | 4730-00-273-4290 | 96906 | MS39231-2 |
| 8 | 3 | | 58818 | ST25-210 |
| 8 | 4 | | 79470 | C3709X4 |
| 8 | 5 | 4730-00-196-1465 | 96906 | MS51953-25 |
| 8 | 6 | | 58818 | LGM-20F |
| 8 | 7 | | 58818 | M20053-1 |
| 8 | 8 | 4730-00-196-1493 | 96906 | MS51953-78 |
| 8 | 9 | | 96906 | MS39207-6 |
| 8 | 10 | | 55921 | OFD226 |
| 8 | 11 | | 58818 | ST25-70 |
| 9 | 1 | 5305-00-06,-0498 | 96906 | MS90725-1 |
| 9 | 2 | 5310-00-823-8804 | 96906 | MS27183-9 |
| 9 | 3 | 5310-00-933-8121 | 96906 | MS35338-139 |
| 9 | 4 | | 19738 | 9654-08 |
| 9 | 5 | | 55921 | CAF2284 |
| 9 | 6 | 4730-00-188-3513 | 96906 | MS20913-2 |
| 9 | 7 | | 55921 | CAF2285 |
| 10 | 1 | 5310-00-809-5997 | 96906 | MS27183-17 |
| 10 | 2 | 5305-00-071-2079 | 80204 | B1821BH050C400ON |
| 10 | 3 | 5310-00-829-9981 | 96906 | MS35649-2312 |
| 10 | 4 | 5310-00-974-6623 | 96906 | MS35338-140 |
| 10 | 5 | 5310-00-809-3078 | 96906 | MS27183-11 |
| 10 | 6 | | 55921 | OFB306 |
| 11 | 1 | 5305-00-068-0500 | 96906 | MS90725-3 |
| 11 | 2 | 5310-00-823-8804 | 96906 | MS27183-9 |
| 11 | 3 | 5310-00-963-8121 | 96906 | MS35338-139 |

CROSS-REFERENCE INDEXES

FIGURE AND ITEM NUMBER INDEX

| FIG. | ITEM | STOCK NUMBER | CAGEC | PART NUMBER |
|------|------|------------------|------------------|-------------------|
| 11 | 4 | | 19738 | 9654-08 |
| 11 | 5 | | 55921 | CAF2291 |
| 12 | 1 | | 96906 | MS35649-22528 |
| 12 | 2 | | 5310-00-933-8121 | 96906 MS35338-139 |
| 12 | 3 | 5310-00-823-8804 | 96906 | MS27183-9 |
| 12 | 4 | | | 39428 9540K28 |
| 12 | 5 | | | 55921 OFD225 |
| 12 | 6 | 4820-00-720-4488 | 96906 | MS35782-2 |
| 13 | 1 | | 96906 | M3367-5-9 |
| 13 | 2 | | 39428 | 3254T3 |
| 13 | 3 | | 55921 | VE1311 |
| 13 | 4 | | | 55921 24685 |
| 13 | 5 | | | 96906 M3367-5-9 |
| 13 | 6 | 5940-00-143-4794 | 96906 | MS25036-112 |
| 13 | 7 | 5940-00-143-4780 | 96906 | MS25036-108 |
| 13 | 8 | | 5940-00-113-9826 | 96906 MS25036-114 |
| 13 | 9 | | 55921 | VE1043 |
| 13 | 10 | | | 55921 VE1045 |
| 13 | 11 | | | 55921 VE1312 |
| 13 | 12 | 5940-00-143-4794 | 96906 | MS25036-112 |
| 13 | 13 | 5940-00-143-4777 | 96906 | MS25036-157 |
| 13 | 14 | | | 55921 VE1038 |
| 13 | 15 | | 55921 | VE1313 |
| 13 | 16 | 5940-00-143-4777 | 96906 | MS25036-157 |
| 13 | 17 | | | 55921 VE1038 |
| 14 | 1 | 5306-00-753-6996 | 96906 | MS35751-43 |
| 14 | 2 | 5306-00-226-4831 | 80204 | B1821BH031C150N |
| 14 | 3 | 5310-00-820-9981 | 96906 | MS35649-2312 |
| 14 | 4 | 5310-00-974-6623 | 96906 | MS35338-140 |
| 14 | 5 | 5310-00-809-3078 | 96906 | MS27183-11 |
| 14 | 6 | | OAK42 | L40AE-DECT |
| 15 | 1 | 2940-01-323-3289 | OAK42 | 714250-12560 |
| 15 | 2 | | OAK42 | 114250-12550 |
| 15 | 3 | 5310-01-322-8747 | OAK42 | 114250-12560 |
| 15 | 4 | | OAK42 | 114250-12520 |
| 15 | 5 | 2940-01-310-4495 | OAK42 | 114250-12580 |
| 15 | 6 | | OAK42 | 114250-12530 |
| 15 | 7 | | OAK42 | 26106-060122 |
| 15 | 8 | | OAK42 | 114250-12210 |
| 15 | 9 | | OAK42 | 26106-08352 |
| 15 | 10 | | OAK42 | 183375-77570 |
| 15 | 11 | | OAK42 | 129100-77510 |
| 15 | 12 | | OAK42 | 129100-77500 |
| 15 | 13 | | OAK42 | 183375-77560 |
| 15 | 14 | | OAK42 | 26366-060002 |
| 15 | 15 | | OAK42 | 114250-12010 |
| 15 | 16 | | OAK42 | 114250-12200 |
| 16 | 1 | | OAK42 | 183250-13300 |
| 16 | 2 | 5305-01-300-6264 | OAK42 | 26106-060122 |
| 16 | 3 | 5310-01-322-8607 | OAK42 | 26366-080002 |
| 16 | 4 | | OAK42 | 114250-13200 |

CROSS-REFERENCE INDEXES

FIGURE AND ITEM NUMBER INDEX

| FIG. | ITEM | STOCK NUMBER | CAGEC | PART NUMBER |
|------|------|------------------|-------|--------------|
| 16 | 5 | | OAK42 | 114250-13521 |
| 16 | 6 | 5305-01-163-5075 | OAK42 | 26106-060082 |
| 16 | 7 | | OAK42 | 114250-13701 |
| 16 | 8 | | OAK42 | 114268-13510 |
| 17 | 1 | 5305-01-163-5075 | 15526 | 933-M6X8 |
| 17 | 2 | | OAK42 | 714260-76810 |
| 17 | 3 | | OAK42 | 714260-76821 |
| 17 | 4 | | OAK42 | 160260-76600 |
| 17 | 5 | | OAK42 | 160260-76550 |
| 17 | 6 | | OAK42 | 160260-76590 |
| 17 | 7 | | OAK42 | 160260-76580 |
| 17 | 8 | | OAK42 | 160290-76570 |
| 17 | 9 | | OAK42 | 160260-76530 |
| 17 | 10 | | OAK42 | 160260-76560 |
| 17 | 11 | | OAK42 | 160260-76520 |
| 17 | 12 | | OAK42 | 160260-76540 |
| 17 | 13 | 2990-01-323-1322 | OAK42 | 160260-76620 |
| 17 | 14 | 2990-01-325-8264 | OAK42 | 160260-76630 |
| 17 | 15 | | OAK42 | 714260-76831 |
| 17 | 16 | | OAK42 | 114250-07350 |
| 17 | 17 | 5305-01-300-6264 | OAK42 | 26106-060122 |
| 17 | 18 | | OAK42 | 114250-76590 |
| 18 | 1 | 5305-01-069-8235 | OAK42 | 26476-060252 |
| 18 | 2 | 5310-01-388-8806 | OAK42 | 160120-76940 |
| 18 | 3 | | OAK42 | 114250-45310 |
| 18 | 4 | | OAK42 | 114250-45300 |
| 18 | 5 | | OAK42 | 114780-45100 |
| 18 | 6 | 5330-01-330-9564 | OAK42 | 114250-45330 |
| 18 | 7 | 5306-01-388-7402 | OAK42 | 26476-060142 |
| 18 | 8 | | OAK42 | 114250-45211 |
| 19 | 1 | | OAK42 | 26106-100302 |
| 19 | 2 | | OAK42 | 114362-77010 |
| 20 | 1 | 2910-01-310-4522 | OAK42 | 714250-53101 |
| 21 | 1 | 2910-01-358-5930 | OAK42 | 714250-51710 |
| 22 | 1 | 5305-01-308-6229 | OAK42 | 26106-060162 |
| 22 | 2 | | OAK42 | 114250-35070 |
| 22 | 3 | 5330-01-326-8017 | OAK42 | 24341-000224 |
| 23 | 1 | 5306-01-388-7402 | OAK42 | 26476-060142 |
| 23 | 2 | | OAK42 | 114250-32070 |
| 23 | 3 | 5330-01-324-8279 | OAK42 | 103338-32570 |
| 23 | 4 | | OAK42 | 160710-01760 |
| 23 | 5 | 5330-01-323-2728 | OAK42 | 24311-000180 |
| 24 | 1 | | OAK42 | 160725-78350 |
| 24 | 2 | | OAK42 | 26346-060002 |
| 24 | 3 | 5306-01-388-7402 | OAK42 | 26476-060142 |
| 24 | 4 | | OAK42 | 26106-060202 |
| 24 | 5 | | OAK42 | 114250-66200 |
| 24 | 6 | | OAK42 | 114770-66010 |
| 24 | 7 | | OAK42 | 714268-66500 |
| 24 | 8 | | OAK42 | 114250-66050 |
| 24 | 9 | | OAK42 | 26116-040088 |

CROSS-REFERENCE INDEXES

FIGURE AND ITEM NUMBER INDEX

| FIG. | ITEM | STOCK NUMBER | CAGEC | PART NUMBER |
|------|------|------------------|-------|--------------|
| 24 | 10 | | OAK42 | 102100-67080 |
| 24 | 11 | | OAK42 | 114250-66440 |
| 24 | 12 | | OAK42 | 26756-060002 |
| 24 | 13 | | OAK42 | 114252-66252 |
| 24 | 14 | | OAK42 | 26696-100002 |
| 24 | 15 | | OAK42 | 114250-66550 |
| 24 | 16 | | OAK42 | 135210-61090 |
| 24 | 17 | | OAK42 | 22451-060000 |
| 25 | 1 | | OAK42 | 114250-76600 |
| 25 | 2 | 5306-01-323-5440 | OAK42 | 26106-060552 |
| 25 | 3 | | OAK42 | 114250-76610 |
| 25 | 4 | | OAK42 | 114250-11951 |
| 25 | 5 | 5330-01-326-8022 | OAK42 | 114250-11310 |
| 26 | 1 | 5310-01-388-8826 | OAK42 | 26366-060002 |
| 26 | 2 | 2815-01-324-6801 | OAK42 | 114250-11900 |
| 26 | 3 | 5365-01-322-8692 | OAK42 | 114350-11470 |
| 26 | 4 | 5330-01-326-8021 | OAK42 | 114250-11460 |
| 26 | 5 | 5306-01-388-6230 | OAK42 | 26106-080452 |
| 26 | 6 | | OAK42 | 714270-11660 |
| 26 | 7 | | OAK42 | 114250-11240 |
| 26 | 8 | | OAK42 | 26756-060002 |
| 26 | 9 | | OAK42 | 119260-11370 |
| 26 | 10 | | OAK42 | 114250-11651 |
| 26 | 11 | | OAK42 | 26756-060002 |
| 26 | 12 | | OAK42 | 114250-11240 |
| 26 | 13 | | OAK42 | 119260-11370 |
| 26 | 14 | | OAK42 | 114250-11290 |
| 26 | 15 | 2815-01-323-1352 | OAK42 | 714250-11570 |
| 26 | 16 | 5340-01-324-8850 | OAK42 | 114250-11180 |
| 26 | 17 | | OAK42 | 114250-11120 |
| 26 | 18 | 5330-01-324-8831 | OAK42 | 114250-11340 |
| 26 | 19 | | OAK42 | 114250-11600 |
| 26 | 20 | 2815-01-323-0290 | OAK42 | 114250-11101 |
| 26 | 21 | | OAK42 | 114250-11113 |
| 26 | 22 | | OAK42 | 22351-040008 |
| 26 | 23 | | OAK42 | 26216-080182 |
| 26 | 24 | | OAK42 | 26226-060552 |
| 26 | 25 | | OAK42 | 26226-060502 |
| 26 | 26 | | OAK42 | 114250-11020 |
| 26 | 27 | | OAK42 | 114250-01340 |
| 26 | 28 | | OAK42 | 114250-01380 |
| 26 | 29 | | OAK42 | 114250-01220 |
| 26 | 30 | | OAK42 | 114250-01250 |
| 26 | 31 | | OAK42 | 124950-01250 |
| 27 | 1 | | OAK42 | 103854-01221 |
| 27 | 2 | | OAK42 | 114250-21550 |
| 27 | 3 | | OAK42 | 114780-21400 |
| 28 | 1 | | OAK42 | 105425-01690 |
| 28 | 2 | | OAK42 | 43400-500490 |
| 28 | 3 | | OAK42 | 23871-010000 |
| 28 | 4 | 5310-01-388-88 | OAK42 | 26366-060002 |

CROSS-REFERENCE INDEXES

FIGURE AND ITEM NUMBER INDEX

| FIG. | ITEM | STOCK NUMBER | CAGEC | PART NUMBER |
|------|------|------------------|-------|-----------------|
| 28 | 5 | | OAK42 | 114250-01830 |
| 28 | 6 | | OAK42 | 114250-01840 |
| 28 | 7 | | OAK42 | 114250-01800 |
| 28 | 8 | | OAK42 | 26226-060182 |
| 28 | 9 | | OAK42 | 26226-060222 |
| 29 | 1 | | OAK42 | 160642-21250 |
| 29 | 2 | | OAK42 | 160310-14550 |
| 29 | 3 | | OAK42 | 22512-040120 |
| 29 | 4 | | OAK42 | 160642-21150 |
| 29 | 5 | | OAK42 | 114250-14450 |
| 29 | 6 | | OAK42 | 114250-14200 |
| 29 | 7 | | OAK42 | 114250-14260 |
| 30 | 1 | 5310-00-829-9981 | 96906 | MS35649-2312 |
| 30 | 2 | 5306-00-225-8504 | 96906 | MS90725-40 |
| 30 | 3 | 5310-00-809-3078 | 96906 | MS27183-11 |
| 30 | 4 | 5310-00-974-6623 | 96906 | MS35338-140 |
| 30 | 5 | | 55921 | 040-0140CT |
| 30 | 6 | | 55921 | 059-0191 |
| 30 | 7 | | 55921 | 060-0079 |
| 30 | 8 | | 55921 | 044-0052 |
| 31 | 1 | | 55921 | 059-0035 |
| 31 | 2 | | 55921 | 082-0017CT |
| 31 | 3 | | 55921 | 046-0219 |
| 32 | 1 | | 55921 | 059-0192 |
| 32 | 2 | | 55921 | 019-0138 |
| 32 | 3 | | 55921 | 019-0139 |
| 32 | 4 | | 55921 | 056-0029 |
| 32 | 5 | | 55921 | 032-0044 |
| 33 | 1 | | 55921 | 059-0193 |
| 33 | 2 | | 55921 | 082-0019 |
| 33 | 3 | | 55921 | 046-0218 |
| 33 | 4 | | 55921 | 059-0194 |
| 33 | 5 | | 55921 | 042-0072 |
| 33 | 6 | | 55921 | 046-0215 |
| 33 | 7 | | 5921 | 043-0140 |
| 33 | 8 | | 55921 | 046-0214 |
| 34 | 1 | | 55921 | VK403 |
| 34 | 2 | 5305-00-071-2505 | 80204 | B1821BH025CO88N |
| 34 | 3 | 5310-00-933-8121 | 96906 | MS35338-139 |
| 34 | 4 | | 39428 | 9540K28 |
| 34 | 5 | 5315-00-236-8359 | 96906 | MS24665-370 |
| 34 | 6 | | 55921 | 0FD897 |
| 34 | 7 | | 55921 | VD1304 |
| 34 | 8 | | 55921 | CAF2281 |
| 35 | 1 | | OAK42 | 114268-92300 |
| 35 | 2 | | OAK42 | 114250-92311 |
| 35 | 3 | | OAK42 | 114250-92350 |

TM 9-4310-394-23P

By Order of the Secretary of the Army

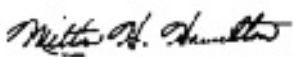
Official. 

MILTON H HAMILTON
*Administrative Assistant to the
Secretary of the Army*
07669

GORDON R SULLIVAN
*General, United States Army
Chief of Staff*

DISTRIBUTION:

To be distributed in accordance with DA Form 12-25-F, block no. 6246, requirements for TM 9-4310-394-23P

The Metric System and Equivalents

Linear Measure

1 centimeter = 10 millimeters = .39 inch
 1 decimeter = 10 centimeters = 3.94 inches
 1 meter = 10 decimeters = 39.37 inches
 1 dekameter = 10 meters = 32.8 feet
 1 hectometer = 10 dekameters = 328.08 feet
 1 kilometer = 10 hectometers = 3,280.8 feet

Weights

1 centigram = 10 milligrams = .15 grain
 1 decigram = 10 centigrams = 1.54 grains
 1 gram = 10 decigrams = .035 ounce
 1 decagram = 10 grams = .35 ounce
 1 hectogram = 10 decagrams = 3.52 ounces
 1 kilogram = 10 hectograms = 2.2 pounds
 1 quintal = 100 kilograms = 220.46 pounds
 1 metric ton = 10 quintals = 1.1 short tons

Liquid Measure

1 centiliter = 10 milliliters = .34 fl. ounce
 1 deciliter = 10 centiliters = 3.38 fl. ounces
 1 liter = 10 deciliters = 33.81 fl. ounces
 1 dekaliter = 10 liters = 2.64 gallons
 1 hectoliter = 10 dekaliters = 26.42 gallons
 1 kiloliter = 10 hectoliters = 264.18 gallons

Square Measure

1 sq. centimeter = 100 sq. millimeters = .155 sq. inch
 1 sq. decimeter = 100 sq. centimeters = 15.5 sq. inches
 1 sq. meter (centare) = 100 sq. decimeters = 10.76 sq. feet
 1 sq. dekameter (are) = 100 sq. meters = 1,076.4 sq. feet
 1 sq. hectometer (hectare) = 100 sq. dekameters = 2.47 acres
 1 sq. kilometer = 100 sq. hectometers = .386 sq. mile

Cubic Measure

1 cu. centimeter = 1000 cu. millimeters = .06 cu. inch
 1 cu. decimeter = 1000 cu. centimeters = 61.02 cu. inches
 1 cu. meter = 1000 cu. decimeters = 35.31 cu. feet

Approximate Conversion Factors

| To change | To | Multiply by | To change | To | Multiply by |
|---------------|--------------------|-------------|--------------------|---------------|-------------|
| inches | centimeters | 2.540 | ounce-inches | Newton-meters | .007062 |
| feet | meters | .305 | centimeters | inches | .394 |
| yards | meters | .914 | meters | feet | 3.280 |
| miles | kilometers | 1.609 | meters | yards | 1.094 |
| square inches | square centimeters | 6.451 | kilometers | miles | .621 |
| square feet | square meters | .093 | square centimeters | square inches | .155 |
| square yards | square meters | .836 | square meters | square feet | 10.764 |
| square miles | square kilometers | 2.590 | square meters | square yards | 1.196 |
| acres | square hectometers | .405 | square kilometers | square miles | .386 |
| cubic feet | cubic meters | .028 | square hectometers | acres | 2.471 |
| cubic yards | cubic meters | .765 | cubic meters | cubic feet | 35.315 |
| fluid ounces | milliliters | 29.573 | cubic meters | cubic yards | 1.308 |
| pints | liters | .473 | milliliters | fluid ounces | .034 |
| quarts | liters | .946 | liters | pints | 2.113 |
| gallons | liters | 3.785 | liters | quarts | 1.057 |
| ounces | grams | 28.349 | liters | gallons | .264 |
| pounds | kilograms | .454 | grams | ounces | .035 |
| short tons | metric tons | .907 | kilograms | pounds | 2.205 |
| pound-feet | Newton-meters | 1.356 | metric tons | short tons | 1.102 |
| pound-inches | Newton-meters | .11296 | | | |

Temperature (Exact)

| | | | | |
|----|------------------------|----------------------------|---------------------|----|
| °F | Fahrenheit temperature | 5/9 (after subtracting 32) | Celsius temperature | °C |
|----|------------------------|----------------------------|---------------------|----|

RECOMMENDED CHANGES TO EQUIPMENT TECHNICAL PUBLICATIONS



THEN...JOT DOWN THE DOPE ABOUT IT ON THIS FORM. CAREFULLY TEAR IT OUT, FOLD IT AND DROP IT IN THE MAIL.

SOMETHING WRONG WITH PUBLICATION

FROM: (PRINT YOUR UNIT'S COMPLETE ADDRESS)

DATE SENT

PUBLICATION NUMBER

PUBLICATION DATE

PUBLICATION TITLE

BE EXACT PIN-POINT WHERE IT IS

PAGE NO.

PARA-GRAPH

FIGURE NO.

TABLE NO.

IN THIS SPACE, TELL WHAT IS WRONG AND WHAT SHOULD BE DONE ABOUT IT.

TEAR ALONG PERFORATED LINE

PRINTED NAME, GRADE OR TITLE AND TELEPHONE NUMBER

SIGN HERE

DA FORM 1 JUL 79 2028-2

PREVIOUS EDITIONS ARE OBSOLETE.

P.S.--IF YOUR OUTFIT WANTS TO KNOW ABOUT YOUR RECOMMENDATION MAKE A CARBON COPY OF THIS AND GIVE IT TO YOUR HEADQUARTERS.

